In Two Parts—20 Pages.
PART I—TELEGRAPH SHEET—10 PAGES.

The Times

"Hail on, hail on, and on, and on."

1781 1917

LOS ANGELES

Liberty Under Law—Equal Rights—True Industrial Freedom

...RDAY MORNING. JULY 12, 1917. PRICE 2½ CENTS [Delivered to Subscribers | At All Hotels and on Railway Trains, 5c. 10c Streets and News Stands, 3 Cents.

ARMY MAKES ITS OWN CENSUS ESTIMATE FOR DRAFT.

German People vs. Prussians—Catholics Favor New Peace Plan.

Ords.

...VISION IN BERLIN.

...Aims may be Modified.

...ssation, no Indem- ...Propagandists are in the Ascendant.

...gen Regards Enemy's ...l Difficulties as Transitory.

...ATLANTIC CABLE AND A. P.]

...NHAM, July 11.—The ...ublic organ Germania of ...ays that the Catholic ...the Reichstag has decided ...overwhelming majority to ...tion Erzberger, who last ...ended the Pan-Germans ...ound peace without an- ...or indemnities.

...ject, the newspaper ...nforce the Reichstag to ...ration of war aims in ...hat Germany has not ...with a desire for con- ...ready to defend its free- ...reserve its territorial pos-

...o nullify definitely any ...on the part of the En- ...Germany's peace terms ...ated by the Prussian ...on, the Reichstag is ...forth with unmistak- ...the war aims. The ...does realize, it is con-

SHADOW OF WAR ON GOTHAM MENU

New York Hotel Men and Hoover Outline Programme of Food Conservation.

[BY A. P. NIGHT WIRE.]

WASHINGTON, July 11.—New York City's restaurant and hotel managers met here today with Herbert Hoover and outlined a programme of food conservation which they propose to put into operation to reduce food consumption in their establishments. Some of the measures the hotels and restaurants will take include the reduction of the use of butter and bread; establishment of a war bread by mixing other materials with wheat flour; discouragement of the use of pork, lamb, veal and young pig meat; institution of a wheatless day, a beefless day and discontinuance of free lunches; reduction of garniture and the use of sugar.

...tended, that it is waging war with the entire German people.

Germania adds that the Chancellor had accepted the idea and that the formation of a coalition ministry is being prepared. Thus, it is said, entity between the people and the government will be realized.

SOCIALISTS IN CABINET.

The session of the crown council Monday, says a Berlin telegram, lasted until 1 o'clock Tuesday morning, when the resignations were accepted definitely. The imperial Chancellor has decided to offer the vacant ministerial portfolios to leaders of the Reichstag and the Prussian Diet. An imperial Ministry of Labor will be created under the Socialists, Herbert or David.

The above dispatch does not re-

(Continued on Second Page.)

The Great War.

GUNS ECHO IN LONDON

Germans Gain on the Yser.

Kaiser Tries to Offer a Compensation for Defeat in the East.

Austrian Town of Dolina Captured and Fortified by the Italians.

[BY ATLANTIC CABLE—DIRECT WIRE—EXCLUSIVE DISPATCH.]

LONDON, July 11.—The heavy artillery fire in Belgium within the last week, which was regarded here as portending a hard blow, at last culminated in an attack by the Germans yesterday against the British positions on the Nieuport front and the advance of the enemy to the right bank of the Yser, near the coast. The Germans' gain, according to the British official report, extended over a front of 1400 yards to a depth of 600 yards, and was due to the fact that the big guns of the foe completely leveled the British defenses in the dunes sector and by the destruction of bridges cut it off from any relief.

This success of the Germans is regarded here as an unpleasant incident, all the more unexpected because of the unbroken progress of the British army for the last two years. There is complete confidence, however, that the setback is merely temporary and it is regarded as but further evidence that the Germans will fight to the last man for their retention of the Belgian coast and the protection of their submarine bases there.

It is recognized that this success is especially valuable to the Germans at this moment as a set off to their defeats in Galicia and as a possible aid in solving their internal troubles. It may rehabilitate Chancellor Von Bethmann Hollweg and give a new lease to the militarist autocracy, with which he has now definitely identified himself against the democratic forces in the empire.

The Germans put their utmost artillery power into this attack, reinforcing the batteries of heavy navy guns, which they have long had in this district. The bombardment was of unexampled violence and the reverberation of the guns was heard plainly on the heights around London last evening.

BERLIN STATEMENT.

[BY ATLANTIC CABLE AND A. P.]

BERLIN, July 11 (via London.)—More than 1250 prisoners have been taken by the German Marine Corps in the Yser district of Belgium, army headquarters announced today.

AUSTRIANS ADMIT DEFEAT.

[BY ATLANTIC CABLE AND A. P.]

LONDON, July 11.—Admission by the Austrians of a defeat at the hands of the Russians is contained in a message from Austrian war press headquarters, as forwarded from Amsterdam by the Central News. It says:

"For two days our troops repulsed strong Russian attacks. In trenches which had been destroyed by artillery fire one division defended itself against attacks by superior Russian columns. But when fresh Russian reserves were brought into action our troops were compelled to retreat, giving up their first line."

ITALIAN STATEMENT.

[BY ATLANTIC CABLE AND A. P.]

ROME, July 11. — The Austrian town of Dolina, northwest of Selo on the Carso front, was occupied by Italian forces yesterday and fortified.

PARIS STATEMENT.

[BY ATLANTIC CABLE AND A. P.]

PARIS, July 11.—The War Office issued the following official statement tonight on the campaign:

"The day was marked by quite violent artillery actions in the region of Pantheon, in various sectors south of Moronvilliers and near Hill 304.

"Belgian communication: During the night the Germans continued to bombard Furnes. Today considerable artillery action occurred along the whole front, notably before Capelle, Dixmude and Hetaas.

"Eastern theater, July 10: After a violent bombardment, the enemy attempted on the evening of July 9 in the region of Dihova, west of Monastir, a surprise attack which was repulsed. An enemy airplane landed near Livada, south of Lmynitsa."

LONDON STATEMENT.

[BY ATLANTIC CABLE AND A. P.]

LONDON, July 11. — The enemy penetrated British positions in Belgium on a front of 1400 yards to a depth of 600 yards, says a statement issued by the British War Office today.

In their advance the Germans reached the right bank of the Yser near the sea. The attack followed a twenty-four-hour bombardment in which the defenses in the dunes sector near the coast were leveled. The

(Continued on Second Page.)

How the Wounded are Cared for in Egypt.

Humanity in land of the Pyramids.

The British Red Cross has fitted out camels as ambulances in Egypt where the unfortunate must be transported over long stretches of desert territory, practically impassable for automobiles and the ordinary means of army conveyance. Each animal is equipped with two litters, one on each side, for carrying wounded from the front to the casualty hospitals back of the lines. The photograph shows a camel ambulance en route for the rear with its precious burden. The work of the contingent is said to be unusually efficient and has contributed largely to the success of that portion of the army which is advancing on Jerusalem.

Appeal.

WILSON URGES BUSINESS TO AID NATION WIN WAR

Scores High Ocean Freight Rates and Promises Just Profits.

[BY A. P. NIGHT WIRE.]

WASHINGTON, July 11.—President Wilson appealed to the country's business interests tonight to put aside every selfish consideration and to give their aid to the nation as freely as those who go out to offer their lives on the battlefield.

In a statement addressed to the coal operators he gave assurances that just prices would be paid by the government and the public during the war, but warned that no attempt to extort unusual profits will be tolerated.

"Your patriotism," said the President's appeal, "is of the same self-denying stuff as the patriotism of the men dead and maimed on the fields of France, or it is no patriotism at all. Let us never speak, then, of profits and patriotism in the same sentence.

"I shall expect every man who is not a slacker to be at my side throughout this great enterprise. In it no man can win honor who thinks of himself."

"BUT ONE PRICE."

The President declared there must be but one price for the government and for the public. He expressed confidence that business generally would be found loyal to the last degree and that the problem of war-time prices, which, he declared, will "mean victory or defeat," will be solved rightly through patriotic co-operation.

In unmeasured terms, however, Mr. Wilson condemned the ship owners of the country for maintaining a schedule of ocean freight rates which has placed "almost insuperable obstacles" in the path of the government.

"The fact is," he asserted, "that those who have fixed war freight rates have taken the most effective means in their power to defeat the armies engaged against Germany."

Coal production and other industries for whose products the government has negotiated price agreements are not taken up in detail by the President, his appeal dealing only with the general principles involved in the determination of war prices.

TEXT OF APPEAL.

It follows in full:

My fellow-countrymen: The government is about to attempt to determine the prices at which it will ask you henceforth to furnish various supplies which are necessary for the prosecution of the war, and various materials which will be needed in the industries by which the war must be sustained. We shall, of course, try to determine them justly and to the best advantage of the nation as a whole; but justice is easier to speak of than to arrive at and there are some considerations which I hope we shall keep steadily in mind while this particular problem of justice is being worked out. Therefore I take the liberty of stating very candidly my own view of the situation and of the principles which should guide both the government and the mine owners and manufacturers of the country in this difficult matter.

A JUST PRICE.

A just price must, of course, be paid for everything the government buys. By a just price I mean a price which will sustain the industries concerned in a high state of efficiency, provide a living for those who conduct them, enable them to pay good wages, and make possible the expansion of their enterprises, which will from time to time become necessary as the stupendous undertakings of this great war develop. We could not wisely or reasonably do less than pay such prices. They are necessary for the maintenance and development of industry; and the maintenance and development of industry are necessary for the great task we have in hand.

But I trust that we shall not surround the matter with a mist of sentiment. Facts are our masters now. We ought not to put the acceptance of such prices on the ground of patriotism. Patriotism has nothing to do with profits in a case like this. Patriotism and profits ought never in the present circumstances to be mentioned together. It is perfectly proper to discuss profits as a matter of business, with a view to maintaining the integrity of capital and the efficiency of labor in these tragical months, when the liberty of free men everywhere and of industry itself trembles in the balance; but it would be absurd to discuss them as a motive for helping to serve and save our country.

PROFITS OUT OF QUESTION.

Patriotism leaves profits out of the question. In these days of our supreme trial, when we are sending hundreds of thousands of our young men across the seas to serve a great cause, no true man who stays behind to work for them and sustain them by his labor will ask himself what he is personally going to make out of that labor. No true patriot will permit himself to take toll of their heroism in money or seek to grow rich by the shedding of their blood. He will give as freely and with as unstinted self-sacrifice as they. When they are giving their lives will he not at least give his money?

I hear it insisted that more than a just price, more than a price that will sustain our industries, must be paid; that it is necessary to pay very liberal and unusual profits in order to "stimulate" production; that nothing but pecuniary rewards will do—rewards paid in money, not in the mere liberation of the world. I take it for granted that those who argue thus do not stop to think what that means. Do they mean that you must be paid, must be bribed, to make your contribution, a contribution that costs you neither a drop of blood nor a tear, when the whole

(Continued on Fourth Page.)

Our War.

UNCLE SAM WILL BE OWN BOSS OVERSEAS.

AMERICAN ARMY IN FRANCE TO BE INDEPENDENT.

United States will Have its Own Line of Communication All the Way from the Western Front to Washington — Points Regarding Collaboration with Allies Cleared.

[BY ATLANTIC CABLE—DIRECT WIRE—EXCLUSIVE DISPATCH.]

PARIS, July 11.—Gen. Berthaut contributes to the European edition of the New York Herald an interesting study of the general principles governing the American military collaboration with the Allies in the war against Germany. He twits the censorship for its timidity in having first suppressed the following noncommital note now sanctioned for publication:

"The American government will have its own line of communication with the army from the western front to Washington."

"What is surprising," says Gen. Berthaut, "is not that the censor, after ripe reflection, allowed this information to appear, but that it was ever suppressed.

"It concerns, in effect, a measure which is imposed absolutely and without which a defective organization and confusion would result.

PARTICIPATION DEFINED.

"The participation of the United States in the war," Gen. Berthaut states, "does not consist in placing at our disposal contingents of men. Neither does it consist in sending to us tactical units already properly formed in battalions, regiments, brigades or larger cadres, to be used individually here and there under our command in collaboration with French units of the same order.

"The United States forces constitute an independent army, having its own commander, general staff and the usual staff corps, all operating in close liaison with the Entente. Under such circumstances each army becomes a prolongation of the nation to which it belongs.

"The United States should know directly the needs of its army. In addition, this army should not be supplied through intermediaries. It is necessary, then, that there exist at the disposition of the American government lines of communication, always uninterrupted, between its army in the field and its base of supplies established in this country. This system of communications is called a line of operations, and it is made up of lines of ships, roads and railways and of concordant telegraph lines.

"In the United States, all supplies destined for the army will flow from certain centers, the confluence of which is called the base of operations. From this, the line of operations will develop across the Atlantic to France, where there will exist, by reason of the necessity of debarkation and reshipment, a secondary base of operations.

"The British line of operation includes, as does the American, both sea and land lines, but of much less distance; and, because the secondary basis of operations and the lines of operations from those bases will be constituted in our territory, it does not follow that their security will be complete, and that all risks will be on that part of the line crossing the ocean until the day arrives when the method which will deliver us from the German submarines is not only invented, but realized."

Delay.

DRAWINGS POSTPONED UNTIL NEXT WEEK.

Pleas for Exemptions may be Made by Wives or Dependents.

[BY A. P. NIGHT WIRE.]

WASHINGTON, July 11.—Postponement until next week of the drawing of numbers of men who will be called for examination for the national army seemed probable today when it became evident that States are not completing organization of their district exemption boards as rapidly as War Department officials had hoped. Only twenty-one States have reported their organization complete, although in most others only a few districts are missing. The drawings will not be made until the lists for the country are complete.

A so-called revised census estimate for the entire country, compiled on the basis of the draft registration, will be used for determining apportionments. Each city, county or State must furnish two-thirds of 1 per cent. of its paper population, according to the new estimates, which were made for the purpose of equalizing the draft rather than to represent accurate population totals.

NEW YORK ESTIMATE.

Thus New York City, with an estimated population of 6,504,185, must give 43,382 of the 637,000 young men to be called on the first draft. A city with 25,000 population would be required to give 166 men. These apportionments would be subject to slight allowances for alien enemies, for men who have volunteered and for other causes.

The population estimates, far from attempting to show actual populations, simply are improvised figures reached by considering the number of registrants in each subdivision as 9.32 per cent. of the population, since the total number registered 9,659,383, was 9.32 per cent. of the total estimated population, 103,635,300. The process resulted in large dummy population showing for cities with war industries where there has been a recent inflow of workmen without their families. Since the figures are based on the number of men available for military service, however, officials consider the estimates fair as bases for apportionment.

PLEAS OF EXEMPTION.

Pleas for exemption of any man need not be made by him, but may be entered by a wife, other dependent, employer or any other third person, the provost-marshal-general's office explained in a statement. It also explained that any registered man absent from his home district need not return for personal examination, but may be ordered by his home board to be examined elsewhere.

The dummy population estimates include:

Arizona, 409,203; California, 3,189,998; Colorado, 895,336; Idaho, 441,684; New Mexico, 352,322; Oregon, 676,093; Washington, 1,166,855.

Estimates of the leading cities include:

Chicago, 3,629,987; St. Louis, 827,264; San Francisco (and county,) 650,333; Milwaukee, 531,041; Los Angeles, 453,627; Berkeley, 46,084; Oakland, 180,455; Fresno, 46,156; Sacramento, 72,843; San Diego, 51,116; Stockton, 53,423; San Jose, 30,601; Portland, Or., 264,593.

TO WITNESS DRAWINGS.

Members of the House and Senate Military committees will witness the drawing. Secretary Baker said today he or some other official of the War Department, and not President Wilson, as has been suggested, would make the drawing.

Toll.

STEAMER KANSAN SUNK WITH VALUABLE CARGO.

American Vessel with Crew of Fifty Men Loaded with Flour, Foodstuffs and Steel Reported Victim of Germans off Coast of France—Four of those on Board are Missing.

[BY A. P. DAY WIRE.]

NEW YORK, July 11.—The American steamship Kansan, carrying a crew of fifty men, has been sunk, presumably off the French coast, according to a cablegram received today by the France and Canada Steamship Company, which chartered the vessel. The fate of those on board is not known.

The vessel was valued at $3,000,000. She carried a cargo of flour and other foodstuffs, together with 4000 tons of steel, which, valued at $2,000,000, was consigned to the French government. A majority of her crew were Americans. The cablegram did not say whether the steamer was torpedoed or where the sinking took place. The vessel left New York June 28, commanded by Capt. E. A. Forsythe.

The Kansan, owned by the American-Hawaiian Steamship Company, struck a mine off the French coast last December. She was then reported as sunk, but was salvaged and returned to New York. In October, 1916, the Kansan was held up by German submarine U-53 off Nantucket, but was allowed to proceed after the captain learned her identity. She was of 7913 tons gross.

FOUR ARE MISSING.

[BY A. P. DAY WIRE.]

WASHINGTON, July 11.—State Department dispatches today announcing destruction of the American steamer Kansan by a German submarine, said four members of the crew were missing, but that all of the armed naval guard was safe.

All those on board were reported landed except the following four members of the crew, who are considered lost:

First Assistant Engineer J. M. Murphy, American.
F. Aguirs, English.
A. P. Kua of Honolulu.
C. Hanan, Singapore.

Far Below Average.

FRUIT AND VEGETABLES ARE POOR IN GERMANY.

[BY ATLANTIC CABLE AND A. P.]

COPENHAGEN, July 11.—At the Reichstag session yesterday Herr Von Batocki, the food controller, declared that the fruit and vegetable harvest was far below the average Berlin newspaper report. The outlook for grain production was characterized as being "as good as in 1915," which will be remembered as a year of great drought and a miserable grain harvest and potato crop. The yield, the controller said, would be "surely better than the serious crop failure of 1916."

Gustav Hoch, Socialist member of the Reichstag, spoke of disorders in the Prussian town of Striebau, which have not been mentioned previously. He said they were due to the fact that Striebau had been almost an entire week without bread. Women who thus had been driven to desperation were punished most severely, some of them being condemned to serve many months in prison.

GEN. KORNILOFF NEW SLAV HERO.

[BY ATLANTIC CABLE AND A. P.]

PETROGRAD, July 11.—Russia is ringing with the name of her latest war hero, Lieut.-Gen. L. G. Kornilloff, victor of Galicia.

From log cabin to general is the literal text of the chronicle of Gen. Kornilloff's career. Born forty-six years ago, the son of a need-stricken Karalinsk Cossack in Western Siberia, young Kornilloff by his own exertions and night studies qualified to enter the Siberian Cadet Corps. Thanks again to his own efforts, he gained free training at the Michailovsk Artillery School.

In the Japanese war he received the rank of colonel and was intrusted with a desperate mission—that of covering the retreat from Mukden of one of Gen. Kuropatkin's shattered armies. At the outbreak of the present war he was wounded and captured by the Austrians, but later escaped and after the revolution he took command of the Eighth Army, whose brilliant exploit in Galicia is due primarily to him.

WOMEN LABOR QUESTION.

[BY A. P. DAY WIRE.]

WASHINGTON, July 11.—Representative Rankin of Montana announced today she would ask the House Labor Committee for a general investigation of the hours of labor for all women in government employ throughout the country.

WORLD'S NEWS IN TODAY'S TIMES.

Covering the Globe.

The Foremost Events of Yesterday: (1) The Great (2) Wilson Appeals to the Business Interests. (3) ...g for the Draft Next Week. (4) I.W.W. Con- ...in the West. (5) Peace Outlook in the Reichstag. ...Food Bill. (7) Mooney Case.

INDEX.

...is Berlin.
...Output Hampered.
...Wins Election.
...Along Pacific Slope.
...Field of Sports.
...Report: City in Brief.

...Lodge Cousts of Honor.
...Vindication.
...At the Theaters.
...Pen Points: Verse.
...Cards Stolen.
...by the Drug Man(?)
...Southland Counties.
...Stocks and Bonds.
...and Citrus Markets.
...Case: City Hall, Courts.

SUMMARY.

...Clear. Wind at 5 p.m., ...velocity 9 miles. Thermom- ...at 80 deg., lowest, 65 deg. ...for Thursday. For com- ...report see last page of ...

...Two famous French ...from the western battle ...to touch Southern Califor- ...

...pastor, center of a church ...ridiculed by a call to an- ...ination, while open war ...its original charge.

...of the Military Order of ...Indian, army and navy of- ...Southland civilians were en- ...a reception and barbecue ...evening.

...of Griffith Park were laid ...ancillary brush fire.

...registration cards was ...a gang of thieves, who are ...on a regular business.

...CALIFORNIA. Despite ...of inks in the Volcano ...general irrigation district ...reported confidence in win- ...their fight against the Colo- ...

...games at Venice and San- ...were foiled by the District ...

...proposed a garden party ...Commerce.

...SLOPE. The Southern ...planned a freight embar- ...

...labor problem has ...

...for Israel Weinberg ...the Mooney trial.

...Russian-Pole suspect ...with Mare Isl- ...

...It is a mistake to jump at the wrong conclusion that all ...of the more important news is to be found on the first page. ...Consult the Index and the Summary, then read the entire ...issue and all the news of the day.

I. W. W. Reign of Terror in West Grows; Federal Troops Needed to Protect Live

Embarrassed.

WAR SUPPLIES OUTPUT SERIOUSLY HAMPERED.

Reds Declare Intention to Take Over Industries and Ruin Crops.

[BY DIRECT WIRE—EXCLUSIVE DISPATCH.]

WASHINGTON BUREAU OF THE TIMES, July 11.—The Industrial Workers of the World have taken advantage of the war situation to inaugurate a reign of terror in the Far West. Their activities have progressed to a point where the local and State authorities are unable to cope with them and a situation is being fast created which will require Federal troops to protect life, as militia protection has been taken away from the States. The agitators are seriously embarrassing the output of war supplies.

The facts have been laid before Secretary of War Baker. He has been informed that in the northern part of Idaho, a large part of Washington and of Arizona, and throughout scattered communities of Oregon and California, the I.W.W. is paralyzing industries and terrifying the labor population.

Many lumber camps have been compelled to close; some mines have suspended operation, more are threatened with conditions which promise to force them to stop work; and now the I.W.W. has invaded the agricultural districts, organizing farm laborers and employees of related industries, and threatening laborers who refuse to join that organization.

THREATEN TO BURN HAY.

The I.W.W. organization is threatening to burn the hay, wheat and other crops after they have been gathered. The communities invaded are thoroughly frightened, the people fearing violence to themselves and destruction of their property. The Sheriff and police are unable to maintain order and conditions are approaching anarchy.

Secretary of War Baker is in thorough touch with the situation, but is awaiting formal requests from the Governors of the States affected before ordering Federal troops to protect them. He says he is perfectly willing to act whenever the Governors of the respective States make applications for assistance.

It was reported today that he has already ordered troops to the State of Washington, but this report could not be verified.

The I.W.W. activities are said to have caused widespread alarm, as the people feel absolutely helpless without military protection. The I.W.W.'s, who are opposed to the war with Germany, have made the question of wages, which was not a live question until they began their agitation, the pretext for their activities.

WAGES ARE INCIDENTAL.

They are boldly proclaiming that wages is merely the beginning of their programme, which calls for the destruction of industries until capital surrenders and turns the control of production over to them. The section of the country affected is one of the most productive in the United States.

Protection.

FARMERS ORGANIZING TO COMBAT THE I.W.W.

[BY A. P. NIGHT WIRE.]

PORTLAND (Or.) July 11.—Oregon and Washington cities are taking steps to deal with any situation which might arise from alleged threats of Industrial Workers of the World to burn the vast grain crops through this section and to interfere with the harvesting of fruit crops.

In Pendleton, Or., acting on the suggestion of Harvey Wells, State Insurance Commissioner, a secret organization of business men and farmers was organized. Members were appointed deputy fire marshals and will have full power under State law to deal with any threatened or attempted incendiarism.

The City Council of Baker, Or., under the emergency clause, passed an ordinance against picketing, directed at I.W.W. agitators, against passing slurs concerning the President of the United States and against all forms of liquor traffic. The anti-picketing ordinance provides arrest for anyone venturing to coerce by speech, force or literature anyone from laboring for his present employer.

Prescott, Wash., effected a home guard organization to protect its wheat crop.

The hall of the Industrial Workers of the World at North Yakima, Wash., which was closed last night by Oregon troops after they had arrested various leaders and members, today was opened as a recruiting office for the army. Lieut. O. A. Stevens, in charge of the detachment of troops, today investigated conditions in railroad construction camps near North Yakima. The Northern Pacific Railroad has placed an engine and coach at the disposal of Lieut. Stevens.

On the Trail.

CATCH MARE ISLAND TRAGEDY SUSPECT.

HOLD RUSSIAN-POLE BECAUSE OF PECULIAR ACTIONS.

Investigate His Possible Connection with the Black Powder Magazine Explosion at the Navy Yard—Man Claims to Have Registered in Chicago.

[BY A. P. NIGHT WIRE.]

WOODLAND, July 11.—Federal agents and the Vallejo police asked today that J. Kozlowski, arrested at Esparto, fifteen miles from here, be held by the local authorities pending investigation of his possible connection with the black powder magazine explosion at the Mare Island navy yard last Monday, in which six persons were killed and thirty-one injured. Kozlowski is thought by Chief of Police Stanford of Vallejo to be a man for whom search has been made since the explosion because of his peculiar actions in that town prior to Monday.

The prisoner admits being in Vallejo last week but claims to have left there Sunday. He is 22 years of age and was born in Chicago of Russian and Polish parentage. Asked for his registration card, he said he had lost it but was registered in South Chicago precinct No. 20, where his registration number was 21. His Chicago address he gave as No. 3351 Bound avenue, where he says his wife is sick.

Kozlowski, who was using the name Joseph J. Cody and was posing as a secret service agent at Esparto when arrested, according to the authorities, claims to have left Chicago in June and gone to Butte, thence to Seattle, where he tried to join the Marine Corps. From there he was shipped to the marine barracks at Mare Island and refused admission to the corps on July 3, because of flat feet. At the marine barracks these statements were confirmed today by the authorities.

According to Kozlowski, he went to Oakland Sunday, to Sacramento Sunday night, and from there to Yolo county, where he was arrested.

At Esparto he attempted to sell a cheap revolver, which he had purchased at Vallejo, where he also brought a soldier's sombrero and an army shirt and tried to secure a sailor's suit. He has not explained why he wanted these garments and his actions at Vallejo pawnshops attracted the attention of the police to him.

Navy Department agents now are investigating the Mare Island tragedy on the theory that it resulted from external agencies, it is believed, and while the possible connection of the suspect with the affair is not clearly established it will be considered. United States District Attorney Preston, in San Francisco, notified Dist.-Atty. C. C. McDonald today that he would send an agent here to look into Kozlowski's alleged impersonation of a secret service agent looking for certain Germans at Esparto.

BLAME FOR LOSS OF KUT-EL-AMARA.

[BY ATLANTIC CABLE AND A. P.]

LONDON, July 11.—Andrew Bonar Law, member of the British War Council, announced in the House of Commons this afternoon that a judicial inquiry would be held on the conduct of the persons impugned in the report of the British commission which investigated the Mesopotamia expedition. All the officers concerned, he said, had ceased to exercise any function in connection with the government.

The report of the commission which investigated the surrender of Kut-El-Amara, placed the responsibility on Gen. Sir John Eccles Nixon, Lord Hardinge and Gen. Sir Beauchamp Duff.

CANNERS ARE ASKED TO REDUCE PRICES.

[BY A. P. DAY WIRE.]

WASHINGTON, July 11.—Canners are asked to reduce prices to as low a level as possible in a letter sent them by Herbert C. Hoover today in which he warns that the output of the home canneries, swelled to unusual proportions by reason of the back-yard gardening campaigns, may prove a serious embarrassment to the manufacturers in disposing of this year's product.

"There will be no difficulty in securing markets for the staple and heavy selling lines, provided prices are low," says Mr. Hoover, "but if canneries and jobbers persist in asking high prices, they will find retailers carrying these high-cost goods on their shelves for succeeding years and a depressed market for canners' products."

FOREIGN MINISTER MAY BE BERNSTORFF.

[BY ATLANTIC CABLE AND A. P.]

COPENHAGEN, July 11.—Count von Bernstorff, former German Ambassador at Washington, is mentioned as a candidate to succeed Foreign Minister Zimmermann in case of his retirement.

Dr. Anton Myer-Herhard, who was Count von Bernstorff's emissary to Emperor William in connection with the Lusitania case, and whose activities in the United States were the subject of so much comment, has been promoted to be ministerial director of the German colonial office.

DISCOVER BRUTAD CRIME.

Negroes Find Man in River Badly Mutilated.

[BY A. P. NIGHT WIRE.]

OGDEN (Utah) July 11. — With throat cut from ear to ear, face slashed and with bullet and stab wounds in the back, the body of Bennie Rogers of Logan, Utah, was found in a water hole of the Weber River by two negroes today. Police have clues to the identity of the murderer, who is believed to have killed Rogers in a drunken quarrel. An arrest is expected before tomorrow night.

Duke of Connaught's Latest Grandchild.

Inherits British title.

The photograph reproduced above is the first taken of little Prince Carl Johann Arthur of Sweden, with his mother, the Crown Princess, who was Princess Margaret of Connaught, daughter of the Duke of Connaught. The little Prince was brown on October 3, 1916, and is a veritable war baby of two royal families.

Guns Echo.

(Continued from First Page.)

veal the identity of the ministers who resigned. Foreign Minister Zimmermann and Vice-Chancellor Helfferich have been mentioned most often during the last few days as the ministers who would lose their portfolios.

Chancellor Von Bethmann-Hollweg declined yesterday to make known to the Reichstag main committee the proceedings in the session of the crown council on Monday regarding which there is much speculation within and without Germany. The committee then decided to adjourn.

COPENHAGEN ADVICES.

[BY ATLANTIC CABLE AND A. P.]

COPENHAGEN, July 11.—The dispatches from Berlin this morning indicate a pause in the development of the political crisis, while the parties are waiting for the decision of the crown in regard to a ministerial reorganization and the question of peace terms. The parties have reached no agreement in regard to the resolution which it is proposed to place before the Reichstag in regard to war aims.

With little news of political affairs on hand, the Berlin papers speculate on the outcome, each according to its desires. Conservative, National Liberal and Pan-German organs assume that the Chancellor will surely go. The Radical and Center papers expect him to remain, but to jettison various ministers.

CHANCELLOR ATTACKED.

The debate in the Reichstag main committee yesterday, according to reports received here, was opened by Dr. Gustav Stresemann, National Liberal, with a sharp attack on Chancellor Von Bethmann-Hollweg's policy, particularly that of foreign affairs, which he characterized as being based upon no definite programme. The Chancellor retorted by saying he was forced to look to all sides for support because the Reichstag offered him no stable majority. Give him this and he would be able to develop a consistent programme, he said.

The Vossische Zeitung adds that the Chancellor expressed readiness and willingness to carry through necessary internal reforms.

Afternoon papers yesterday generally assumed that an agreement of all parties except Conservatives and extreme Socialists had been reached by a joint declaration to the Reichstag on peace terms and internal reforms.

GERMANY'S PURPOSE.

This, it is said, would contain a reiteration of the Chancellor's announcement of August, 1914, that Germany's purpose in the war was not conquest, but defense and independence of territorial integrity, expressing a readiness to conclude peace upon that basis, with a provision rejecting all designs aiming at an economic boycott and continuance of international hostility after the war.

The coalition of the various elements in the German Reichstag now arrayed against the government seem determined not to vote the war credit asked until the political crisis is settled. The attitude of these opposition elements has excited the Conservative papers to recriminatory comment.

The Socialist organ Vorwaerts, just received, prints a report of positive reports in the Reichstag that the Prussian government decided to introduce a bill in the Diet for universal equal suffrage this autumn without waiting for peace.

WASHINGTON ANALYSIS.

[BY A. P. DAY WIRE.]

WASHINGTON, July 11.—Germany's latest political difficulties are regarded by officials here as due largely to internal problems, and probably of a transitory nature only.

Dismissal of Foreign Secretary Zimmermann, Minister of Finance Helfferich, or even Chancellor Von Bethmann-Hollweg himself would be considered largely a surface movement, for not until the great army General Staff itself is reached, it is believed, will the real crust of German militarism be broken.

The German Foreign Office, it was pointed out today, has served during the war merely as a means to get the military leaders out of trouble. Decisions have been made without reference to the civil branch, and matters brought to the attention of the latter only when it was desired to negotiate a way out of the difficulty.

OFFICIALS MERE PUPPETS.

American officials agree with Allied diplomats here that many of the German officials who figure so largely in the news are in fact largely puppets being pulled across the stage as a blind to the German people. Their rise or fall, they say, has little significance on Germany's military and foreign policies.

Nevertheless, it is agreed that there is an enormous amount of unrest in Germany today which, in all probability, will lead to internal changes in personnel of the government and in reform of the obvious abuses of the German governmental system.

Austria's influence is becoming more and more insistent toward a liberal peace. Austria is said to be treated most contemptuously by German officials, and given consideration only as the unavoidable weak link in the chain. Nevertheless, it is known that she would make peace tomorrow if possible, and her activity in consulting German statesmen and political leaders is undoubtedly causing worry at German headquarters.

GREEK SITUATION PUZZLES ALLIES.

[BY ATLANTIC CABLE AND A. P.]

PARIS, July 11.—It is now learned that the initiative in calling the Entente conference to meet in Paris at the end of this month for consideration of the Balkan situation came from France and Great Britain and not from Russia. The British and French authorities desired to consult with Allied governments in regard to the military situation on the Macedonian front and the best means of enabling the Greek people to work out their own problems. Consequently the attitude of the Russian provisional government, as set forth in the recent announcement at Petrograd, is quite in harmony with that of Russia's allies.

The Russian announcement deprecated the enforced abdication of King Constantine of Greece, declared for the policy of noninterference with small nations and said that on account of happenings in Greece Russia had declined to participate in the military expedition recently sent there.

LIFE FOR HONOR.

Ruth Cruger Spurned Chance to Live After Attack.

[BY A. P. NIGHT WIRE.]

NEW YORK, July 11.—Ruth Cruger spurned a chance to save her life by giving a pledge to keep silence about the attack on her by Alfredo Cocchi, according to additional details of the murderer's confession made public here tonight by Dist.-Atty. Swann.

When the high school girl continued to scream for help, Cocchi is quoted as having said he struck her three blows on the head, which killed her. Then he buried the body in the cellar of his bicycle shop, covering the excavation he had made only with a wooden box. He put on a pair of leather gloves to wear while moving the body and then washed them with benzine.

Detectives visited the shop that afternoon, went down in the cellar with him, made a brief examination, and then left, he declared.

Mr. Swann announced he had come into possession of new evidence indicating that Cocchi had accomplices who aided him in getting out of the country.

The grand jury investigation of police negligency in connection with the case was continued today. It was said that this inquiry also would include a thorough sifting of all evidence of "white slavery" in this city.

PLAGUE FIGHT IN FRANCE.

Colorado Doctor Heads Tuberculosis Prevention Plan.

[BY A. P. NIGHT WIRE.]

NEW YORK, July 11.—Completion of preliminary arrangements for the Commission for the Prevention of Tuberculosis in France, with Dr. Livingston Farrand, president of the University of Colorado, as director, was announced here tonight by the International Health Board of the Rockefeller Foundation.

BERKMAN AT ATLANTA.

[BY A. P. DAY WIRE.]

ATLANTA (Ga.) July 11.—Alexander Berkman, anarchist, convicted Monday in a Federal Court in New York of conspiracy to obstruct the conscription law and sentenced to two years' imprisonment and to pay a fine of $10,000, began serving his sentence in the Atlanta Federal penitentiary today.

Revision in Berlin.

(Continued from First Page.)

sector was isolated by destruction of bridges over the Yser.

FROM PETROGRAD.

[BY ATLANTIC CABLE AND A. P.]

PETROGRAD, July 11.—(British Admiralty, per Wireless Press.) The Russians have reached the Foslecs-Lesiuvka-Kosmacs line. In the fighting between Sunday and Tuesday in the direction of Delina the Russians took more than 10,000 prisoners and eighty guns.

CAPTURE OF HALICZ.

[BY ATLANTIC CABLE AND A. P.]

PETROGRAD, July 11.—In addition to capturing Halicz, the Russians took 2000 prisoners and thirty guns. They also advanced westward to the left bank of the Lomnica River and pressed forward on the Bogorodchan-Zolotvin front These announcements were made by the War Office today.

Organization.

FRANK A. GARBUTT TO DO WAR WORK.

FILMS WILL EDUCATE WORLD ABOUT AMERICA.

Government Officials and Motion-picture Men Combine to Show Our Aims and Purposes—Form Co-operation Committee with Each State to be Represented.

[BY DIRECT WIRE—EXCLUSIVE DISPATCH.]

WASHINGTON BUREAU OF THE TIMES, July 11.—Plans for making the motion-picture film a great agent for the education of the world as to the aims and purposes of America in the war were greatly advanced when the country's master motion-picture producers met today with various officials of the government, including Herbert Hoover and George Creel. The motion-picture men form the war co-operation committee of which the Presidential appointment, William A. Brady, is chairman. The committee has named a representative in each State in the Union, and it will be his work to effect as complete an organization as possible in his territory. California is represented by Frank A. Garbutt of Hollywood.

PAPER MILLS OPERATION.

Editors Want Canadian Product Imported and Distributed.

[BY A. P. NIGHT WIRE.]

MINNEAPOLIS, July 11.—A resolution urging Congress to enact legislation requiring the Federal Trade Commission to take over the operation of American paper mills and to import and distribute Canadian print paper as a war measure was forwarded to Washington tonight by the National Editorial Association, in annual convention here.

Sorrow was cast over the convention today by the death last midnight of the organization's founder, Col. Benjamin B. Herbert of Chicago, editor of the National Printer-Journalist. Col. Herbert was seized with an attack of heart trouble Monday night.

The news print paper situation came in for further discussion and delegates were asked to urge upon their Congressmen legislation authorizing the Federal Trade Commission to take over and operate American mills and thus reduce prices. A resolution favoring such legislation was adopted.

CHARGES FOR "STUMPAGE."

Paper Manufacturers Opposed to Arbitrary Figures.

[BY A. P. NIGHT WIRE.]

OTTAWA (Ont.) July 11.—Arbitrary charges for "stumpage" of $3 a cord were recently placed on the books of news print paper manufacturers as a factor in the cost of ground wood, according to testimony today of P. B. Wilson of the Spanish River Pulp and Paper Company at the continued inquiry here by Commissioner R. A. Pringle into manufacturing costs of news print. This fact was disclosed when the commissioner pointed out to witness the wide discrepancy in the figures of the United States Federal Trade Commission and figures supplied by Canadian manufacturers.

Mr. Wilson said this difference was due to the fact that the commission had not considered "stumpage charges," which made a difference in price of ground wood of $2.60 a ton. The witness said last year 5600 tons of ground wood had been sold in the United States at $32.37 a ton. Sulphite that cost his firm $41.77 to make had been sold in the United States at $66.28 a ton.

IRON AND STEEL MEN CONSIDER WAR NEED.

[BY A. P. NIGHT WIRE.]

WASHINGTON, July 11.—Government officials and a special committee representing the American iron and steel industry began conferences here today regarding the needs of the government for steel in its war programme and the production capacity of the country's plants.

After a session of several hours it was announced that no conclusions had been reached; that there had been no discussion of prices, but that the producers had given hearty assurances of co-operation in the war problems facing the country.

In the conferences were Secretary Baker, Secretary Daniels, Chairman Denman of the shipping board and Bernard Baruch of the Defense Council's Raw Materials Committee. Secretary Baker issued a statement saying that, "pending the inquiries of the Federal Trade Commission, no consideration was given to the subject of price."

I.W.W. TO INCITE SMELTER WORKERS.

[BY A. P. NIGHT WIRE.]

FORT SMITH (Ark.) July 11.—Emma L. Langdon, national organizer for Arkansas and Oklahoma of the International Union of Mine, Mill and Smelter Workers, today received from headquarters of the organization telegraphic warning that the smelter centers of these two States are to be invaded by a strong force of I.W.W.'s with intention of creating trouble and inciting strikes.

Labor.

GOV. CAMPBELL PESSIMISTIC.

Takes Gloomy View of I.W.W. Situation in State.

Suggests that Congress Act in Justice to All.

No Request for Troops has been Made in Idaho.

[BY DIRECT WIRE—EXCLUSIVE DISPATCH.]

PHOENIX, July 11.—Gov. Campbell is back at his desk, with an expression of little hope for an early settlement of the I.W.W. trouble at Globe. An immense mass of official business has accumulated at the capital during his absence and now is receiving his attention. He states that little of value has been accomplished at the mediation meetings at which he presided, at the request of the mediators.

There seems a disposition to settle on the part of the Western Federation men, but the I.W.W. will agree to no settlement that will not embrace all the Arizona districts, while they tell of still greater plans, to shut down manufacturing and agriculture also. The presence of troops helps in preserving order, but does not restore the production of copper. The Governor suggests that Congress should take some action toward control of the I.W.W. situation, that justice may be done and in a legal way.

He says: "Citizens, believing themselves outraged by the presence and conduct of the I.W.W., have taken matters in their own hands, as in the case at Jerome yesterday, when a number of I.W.W.'s were deported from town. This procedure relieves the local situation to the satisfaction of citizens there, but it is no cure. It only scatters the I.W.W. to other parts of the State."

M'BRIDE'S VIEW.

[BY A. P. NIGHT WIRE.]

GLOBE (Ariz.) July 11.—Judge John McBride, Federal mediator, telegraphed a recommendation to the Department of Labor tonight that the mediation conferences here be suspended for the present and suggesting the advisability of his going to Jerome, where the closed-shop ultimatum of the Miners' Union expires Friday. In his telegram Judge McBride said the mine owners and striking copper miners in the Globe-Miami district apparently were deadlocked.

Judge McBride was more hopeful tonight of a satisfactory solution of the strike problem at Jerome, where Industrial Workers of the World leaders were deported yesterday. He received a message today from one of the operators in that district saying the companies were pleased with the attitude that the International Union of Mine, Mill and Smelter Workers had taken toward the Industrial Workers of the World and the manner in which the International Union had conducted its strike.

Gov. Thomas Campbell was warned that he would be held responsible for the protection of the Industrial Workers of the World leaders who were deported from Jerome and Mohave county, in a telegram sent the Governor today by the Industrial Workers of the World Executive Committee of the Globe-Miami district.

Gov. Campbell's reply to what he characterized over the long-distance telephone tonight as an "impudent message from the I.W.W.'s," read:

"If I receive another expression of that kind I will treat it as an intimidation of my executive action and will hold those who send it responsible accordingly."

CLASH IN IDAHO.

[BY A. P. DAY WIRE.]

COEUR D'ALENE (Idaho) July 11.—"No public official has made a request on me for United States troops," said Gov. Moses Alexander in reply to a criticism made last night by former Gov. Frank R. Gooding, a member of the State Council of Defense. Mr. Gooding had said that Gov. Alexander refused to sanction the call for troops.

Gov. Alexander said today he is investigating the situation caused in Northern Idaho by the strikers of the Industrial Workers of the World in the lumber camps. The Governor said that the Defense Council, he understood, had passed a resolution asking him to call for troops, but that the resolution had never been presented to him.

I.W.W. DEPART.

[BY A. P. NIGHT WIRE.]

KINGMAN (Ariz.) July 11. — County authorities stated tonight practically all of the sixty-two Industrial Workers of the World, deported from Jerome yesterday and turned back at the California State line by the authorities at Needles, Cal., when they arrived here early today, had left this mining district. The men were released a few hours after their arrival here from Needles, by Sheriff J. N. Cohenour on instructions from Gov. Thomas Campbell of Arizona, but not until the authorities had exacted a pledge from them that they would leave Mohave county.

Armed detachments of the Home Guard continued to patrol Kingman tonight although the authorities stated no further trouble was expected.

I.W.W. AGITATORS CAUGHT BY TROOPS.

[BY A. P. DAY WIRE.]

ELLENSBURG (Wash.) July 11.—Federal troops near here today arrested between fifty and sixty Industrial Workers of the World charged with interfering with crop harvesting and logging, in violation of the Federal statutes. The men will be brought to Ellensburg tonight and placed in a stockade.

TORONTO TRAFFIC HURT BY STRIKE.

[BY A. P. DAY WIRE.]

TORONTO (Ont.) July 11.—With 1600 street railway employees on strike for higher wages and shorter hours, traffic in this city today was almost paralyzed. Trucks and automobiles had much trouble in moving the crowds.

E. C. Carter,

Who is in charge of the Y.M.C.A. war work council headquarters in London. He is preparing to provide comforts and recreation for those units of our forces which are sent to England for their initial training.

Official.

BRITISH AIR RAID ON ENEMY FLEET.

DROP BOMBS ON CRUISERS OFF CONSTANTINOPLE.

Attack War Office in Turkish Capital Attaining a Direct Hit and it is Claimed the Effort was Very Successful—Goeben is Chief Target.

[BY ATLANTIC CABLE AND A. P.]

LONDON, July 11.—An air raid on the enemy fleet off Constantinople was announced in a statement of the British War Office today. Bombs were dropped on the Turkish cruiser Yvuz Sultan Selim, formerly the German cruiser Goeben.

The War Office at Constantinople also was attacked, and a direct hit was attained by the British, who returned without casualties.

According to brief telegraphic accounts of the bombarding operations at Constantinople, the attack was one of the most successful of the kind during the war.

The British aviators confined themselves strictly to military objectives. The airplanes were over the city nearly a half-hour, carefully picking out their marks, and descending to an altitude of less than 100 yards for release of bombs.

The Goeben, which recently had been annoyingly active against the Russians, was the center of the attack, with an entirely satisfactory result; and it is safe to presume she will be out of action for several months.

The War Office, situated on a hill, was also an easy target.

Among the damaged enemy ships was a converted liner which was used as the headquarters of the German staff.

STRIKE THREATENED BY TACOMA CARMEN.

[BY DIRECT WIRE—EXCLUSIVE DISPATCH.]

TACOMA, July 11.—Unless the Tacoma Railway Company reinstates conductors and motormen who have been discharged during the past fortnight for activity in organizing a union, and unless a new schedule of wages granting higher pay in all departments is adopted, a general strike of all street car employees will be called.

This was the vote of 307 employees Tuesday night. Of the total of 224 employees, excepting office workers, only seventeen failed to attend two organization meetings held in labor headquarters.

The committee saw L. H. Bean, manager of the company, today, and he absolutely refused to reinstate the discharged men. The union will take further action immediately, it was announced.

TWO BIG STEAMERS ARE SOLD TO JAPS.

[BY A. P. DAY WIRE.]

SEATTLE, July 11.—The Skinner & Eddy Shipbuilding Corporation yesterday sold two partially-constructed 8800-ton steel steamers to Japanese interests, believed to be Mitsui & Co., one of the largest shipping concerns operating on the Pacific. One of the vessels, the Martha Washington, will be launched late this month and the other, the J. H. Fox, will follow in August. The price paid by the Japanese concern is not disclosed.

"MOST HEALTHFUL YEAR."

New York Experiences Best Conditions in Its History.

[BY A. P. NIGHT WIRE.]

NEW YORK, July 11.—New York experienced the most healthful year in its history in 1916, according to the department of health annual report issued today. Despite the infantile paralysis epidemic, the death rate was 13.55 per thousand, the lowest on record.

Increase in violent deaths, many of them among children, the majority of which might have been prevented, the department says, is reported for 1916, the number being 4235, as compared with 3819 the preceding year. Many of these fatalities occurred from burns.

ELKS VOTE WAR FUND.

Order Appropriates Million Dollars for Relief Work.

[BY A. P. DAY WIRE.]

BOSTON, July 11.—A fund of $1,000,000 for war relief work was appropriated today by the Benevolent and Protective Order of Elks.

The "big brother" movement, designed to look after "the boys of those who will go to fight our battles in the war," was indorsed by the Grand Lodge today.

Prospect

JAIL AWAITS GEN. CH

Adventurer's Arrest by Chinese Pro

Imperial Leader Is Tool of Ger

Kaiser's Money Used to Stir up Ins

[BY A. P. NIGHT WIRE.]

WASHINGTON, July 1

of the Republican

king was announced in a

the Chinese Legation

cating that the

d'etat had come to a

failure.

The dispatch was the

weeks to come through

the Peking Foreign Offic

ond and final abdication

Manchu Emperor, Hsun

said, is expected

with the arrest of

Hsun, the military

sponsible for the coup,

en into custody by the

Gen. Chang has with

imperial city, a

Peking, where it is

troops are fast deserting

cape is cut off.

Apparently Chang is

altion to carry out his

stroy the priceless

city.

The Legation

clear as to whether

ported to have fled to the

Embassy in Peking or

returned to his office,

acting President Feng

still serving.

LI MAY COME BACK.

There is thought

reason, however, why Li

takes over the authority

and re-establish the

ernment set up just before

made his theatrical

Today's dispatches

resignation of Dr. Wu

Minister of Foreign Affairs

ground of ill-health and

ceptance of his

President. Dr. Wu

resigned several times

it is thought that

public has weathered

ous storm he will

permanently.

Inquiry will

to determine the

support. On June 2

Japanese Minister at

Japan's attitude

restoration of the

received the reply that

not concern himself

Chinese affairs. A

official indications

that German money

an attempt to sow

and make actual

possible.

CHARGE GERMAN

[BY ATLANTIC CABLE

LONDON, July 11.—

China Daily News, who

declared it had virtually

that Gen. Chang Hsun,

imperialist forces, was

pay, is quoted by Reuter's

correspondent today as

tails of German activity

Chinese Parliament

against China entering

The newspaper asserts

German Bank of

1,000,000 taels in

agitation which

dismissal of Premier

The German, also, it

money lavishly in

to produce chaos in China.

INTRODUCE COAL CARDS IN

[BY ATLANTIC CABLE

COPENHAGEN,

cards have been introduced

lin in order to regulate the

supply. Apartments

stoves will be limited to

a ton per room and a

ton and a half for

rooms. Steam heated

limited to half of last

GERMAN ARTILLERY FIRE DIM

[BY ATLANTIC CABLE

LONDON, July 11.—

report from British

France tonight reads:

"The extreme

enemy's artillery fire on

port front has now

artillery continues

"The enemy attacked

posts east of Monchy

morning on a front of

yards and succeeded

some of them back

attempt by the enemy

of our posts northwest

this morning was

wounded prisoner

hands.

"Bad weather

ed any aerial activity

until evening. During

bombarded two

All our machines

MINERS ARE AGAINST GOMPERS

[BY A. P. NIGHT WIRE.]

BUTTE (Mont.) July

o'clock tonight the vote

Metal Mine Workers'

proposition of affiliation

American Federation of

stated that the vote

ingly against the

Electrical Workers'

session directed that

reached by the

with the Montana

BUMPER POTATO CROP

[BY A. P. NIGHT WIRE.]

BAKERSFIELD, July

county farmers have

harvesting a

from which

than $150,000

cars to handle the

NEW YORK POOR

[BY A. P. DAY WIRE.]

ALBANY (N. Y.)

proclamation

ature in extra session

act food control

State was

Whitman.

JAIL AWAITS GEN. CH

Adventurer's Arrest by Chinese Pro

Imperial Leader Is Tool of Ger

Kaiser's Money Used to Stir up Ins

[BY A. P. NIGHT WIRE.]

WASHINGTON, July 1

of the Republican

king was announced in a

the Chinese Legation

cating that the

d'etat had come to a

failure.

The dispatch was the

weeks to come through

the Peking Foreign Offic

ond and final abdication

Manchu Emperor, Hsun

said, is expected

with the arrest of

Hsun, the military

sponsible for the coup,

en into custody by the

Gen. Chang has with

imperial city, a

Peking, where it is

troops are fast deserting

cape is cut off.

Apparently Chang is

altion to carry out his

stroy the priceless

city.

The Legation

clear as to whether

ported to have fled to the

Embassy in Peking or

returned to his office,

acting President Feng

still serving.

LI MAY COME BACK.

There is thought

reason, however, why Li

takes over the authority

and re-establish the

ernment set up just before

made his theatrical

Today's dispatches

resignation of Dr. Wu

Minister of Foreign Affairs

ground of ill-health and

ceptance of his

President. Dr. Wu

resigned several times

it is thought that

public has weathered

ous storm he will

permanently.

Inquiry will

to determine the

support. On June 2

Japanese Minister at

Japan's attitude

restoration of the

received the reply that

not concern himself

Chinese affairs. A

official indications

that German money

an attempt to sow

and make actual

possible.

CHARGE GERMAN

[BY ATLANTIC CABLE

LONDON, July 11.—

China Daily News, who

declared it had virtually

that Gen. Chang Hsun,

imperialist forces, was

pay, is quoted by Reuter's

correspondent today as

tails of German activity

Chinese Parliament

against China entering

The newspaper asserts

German Bank of

1,000,000 taels in

agitation which

dismissal of Premier

The German, also, it

money lavishly in

to produce chaos in China.

INTRODUCE COAL CARDS IN

[BY ATLANTIC CABLE

COPENHAGEN,

cards have been introduced

lin in order to regulate the

supply. Apartments

stoves will be limited to

a ton per room and a

ton and a half for

rooms. Steam heated

limited to half of last

GERMAN ARTILLERY FIRE DIM

[BY ATLANTIC CABLE

LONDON, July 11.—

report from British

France tonight reads:

"The extreme

enemy's artillery fire on

port front has now

artillery continues

"The enemy attacked

posts east of Monchy

morning on a front of

yards and succeeded

some of them back

attempt by the enemy

of our posts northwest

this morning was

wounded prisoner

hands.

"Bad weather

ed any aerial activity

until evening. During

bombarded two

All our machines

MINERS ARE AGAINST GOMPERS

[BY A. P. NIGHT WIRE.]

BUTTE (Mont.) July

o'clock tonight the vote

Metal Mine Workers'

proposition of affiliation

American Federation of

stated that the vote

ingly against the

Electrical Workers'

session directed that

reached by the

with the Montana

BUMPER POTATO CROP

[BY A. P. NIGHT WIRE.]

BAKERSFIELD, July

county farmers have

harvesting a

from which

than $150,000

cars to handle the

NEW YORK POOR

[BY A. P. DAY WIRE.]

ALBANY (N. Y.)

proclamation

ature in extra session

act food control

State was

Whitman.

Political.

EY'S NEPHEW INS ELECTION.

ist Sent to Congress Farmers' Candidate.

a Declares North Dakota Has Won a Pacifist.

Insist Mr. Baer will and by President.

[BY A. P. DAY WIRE.]

(N. D.) July 11.—John a cartoonist, was the vic- terday's Congressional elec- a plurality of 1500, his op- conceded today.

tian Leaguers, most of ers, rejoiced today at the their first entry into national and the defeat of leaders of parties.

barely over the age of 25 for Representatives in Con- is a nephew of the late Whitcomb Riley.

HE A PACIFIST?

[BY WIRE—EXCLUSIVE DISPATCH.]

INGTON BUREAU OF THE July 11.—Discussion has ed in Congressional cir- the question whether John newly-elected Congressman Dakota, is an out-and- e, as some assert, or he is for war to the bitter others assert.

was elected yesterday from district on a nonpartisan ceeded the late Congress- Hensen. Both Republicans ocrats had candidates in smallest him, but he won ough the aid of the Non- League, a farmers' organ- which controls North Dakota

Gronna of North Dakota, pacifist and a bitter oppo- war in any form, said today understood Baer made his on a platform of opposi- the present war. Senator said he understood Baer was ates peace between the tions and Germany. Fur- Baer is quoted as assert- the burden of the war ought e by the rich and that nes and excess profits tax- he dressed to pay the cost

EW AT CAPITOL.

of Baer's campaign held was circulated freely at today, many anti-war Congressmen expressing over Baer's election on

ative Norton of North has a different view, how-

Baer ran on an anti- are entirely false," he Baer personally and said throughout his he would stand by His father was a man and his brother of embalmed beef dur- -American war. Baer been cartoonist for the put out by the Nonpar-

a Democrat and post- Beach, N. D., until a when he moved to Fargo,

SINN FEINER TO PARLIAMENT.

[BY ATLANTIC CABLE AND A. P.]

DON, July 11.—Prof. Ed- Valera of Dublin Univer- Feiner, has been elected ment from East Clare. He 1019 votes against 2035 for Lynch, the National can- Prof. de Valera is one of Feiners arrested at the revolution last year and released from prison. de Valera will hold the seat se of Commons made va- the death of Major William brother of John Red- for years a prominent the Nationalist party in who was killed at the month.

SOCIALISTS READY TO CONFER.

[BY ATLANTIC CABLE AND A. P.]

HOLM, July 11.—A pre- ment regarding the ac- of the delegates from the and Soldiers' Council of in the Stockholm confer- ened today by the dele- ives instead of by the ian Committee, as custom. The delegates, says, have conferred delegations and es- the fact that the German proves all the details of set forth in the man- the Council of Work- Soldiers' Delegates of Pet- in April, and is ready to in an international con- the Hungarian Socialists have taken the same

LOANS HEAR BOMB EXPLOSIONS.

[BY A. P. DAY WIRE.]

July 11.—Three bomb widely separated sec- South Side last night one man dead, another ally injured, scores of ed and dozens of into the street. Two are laid at the "Black Hand," the oth- reached by the bombs, according to the small fires follow- were quickly ex-

GERMAN SUSPECT HECHT.

[BY A. P. DAY WIRE.]

, July 11.—Rudolph is said to have had ge of German gov- in this city about a ed today on or- Federal authorities in was held as an and interned on Ellis

COPPER TO

[BY WASHING Ryan, presi Copper Co group of pr utives volun Cross durin pensation a director-gen He will be work for th Mr. Ryan R. Kean, w from his a Red Cross a mand of the ambulance ater. The ment was or 1916 and du he has built machinery front. It mate knowl the War Dep mander of t tions, which American fla As head o Ryan will d time to the taining base at the ho camps, and mum the per serves that h

TO PROB THE

[BY A. WASHING ministration's great increas will be repor Committe passed in the House Militar day to reopen to hear Secret eral policies programme. Details of ing the type o are being committee see every effort vital informat

DENOUNCE

Cantonment C Play [BY A. WASHINGT ment denounc of immense construction a tremely pernic night by Col. of cantonment Department. "Such articl with a reckle or a deliberat the government Col. Littell. building canto with the great is contained in presents the ca any departure rate of wages cality where th without the co the government the various ma the construction of the contract, of responsible government be made."

LOWER AR AND

[BY A. P. WASHINGTO men make as man in the re War Department ed recruiting a ranks of the re more than 5 fe and who weigh The regular a some 40,000 m closed yesterday having been ac day. Vermont a ing 87 furnishe since April 1 on

A NEW INV WI

[BY A. P. WASHINGTO able report on ing for a test o tle machine w claims could p from Washingto tledields and bac carrying fuel w the House Prairie K. Giragossian, his discovery h cost an untappe The committee's guarant

tect Lives

Prospect.

JAIL AWAITS GEN. CHANG

Adventurer's Arrest Ordered by Chinese President.

Imperial Leader is Said to Be a Tool of Germans.

Kaiser's Money Declared Used to Stir up Intrigues.

[BY A. P. NIGHT WIRE.]

WASHINGTON, July 11.—...of the Republican troops into ...king was announced in a dispatch ... the Chinese Legation today, stating that the monarchical ...d'etat had come to a sudden ...failure.

The dispatch was the first in ...weeks to come through direct ... the Peking Foreign Office. The ...end and final abdication of ... Manchu Emperor, Hsuan Tung, ...said, is expected momentarily ... with the arrest of Gen. ... Hsun, the military adventurer ...sponsible for the coup, ordered ...en into custody by the President.

Gen. Chang has withdrawn ... imperial city, a "sacred spot" ... Peking, where it is reported ... troops are fast deserting him. ...cape is cut off.

Apparently Chang is not ... attention to carry out his threat ... stroy the priceless temples of ... city.

The Legation dispatches are ...clear as to whether President ... reported to have fled to the ... Embassy in Peking for safety ... returned to his office, or ... acting President Feng Kuo-Chang ... still serving.

LI MAY COME BACK.

There is thought now to be ... reason, however, why Li should ... take over the authority once ... and re-establish the coalition ... ernment set up just before ... made his theatrical coup.

Today's dispatches reported ... resignation of Dr. Wu Ting Fang ... Minister of Foreign Affairs on ... ground of ill-health and the ... ceptance of his resignation by ... President. Dr. Wu Ting Fang ... resigned several times before ... It is thought that now that the ... public has weathered its most ... ous storm, he will retire from ... permanently.

Inquiry will undoubtedly be ... to determine the source of Chang's ... support. On June 22 the ... Japanese Minister at Peking ... Japan's attitude would be ... restoration of the monarchy ... ceived the reply that Japan ... not concern herself with the ... Chinese affairs. A few days ... official indications came from ... that German money had been ... in an attempt to sow discord ... and make actual belligerency ... possible.

CHARGE GERMAN BRIBERY.

[BY ATLANTIC CABLE AND A. P.]

LONDON, July 11. — The ... China Daily News, which ... declared it had virtually ... that Gen. Chang Hsun, leader ... imperialist forces, was in ... pay, is quoted by Reuter's ... correspondent today as giving ... tails of German attempts to ... Chinese Parliamentarians to ... against China entering the war.

The newspaper asserts that ... German Bank of Peking spent ... 1,000,000 taels in working up ... agitation which culminated in ... dismissal of Premier Tuan Chi-jui. ... The Germans, also, it declares, ... money lavishly in intrigues here ... to produce chaos in China.

INTRODUCE COAL CARDS IN BERLIN

[BY ATLANTIC CABLE AND A. P.]

COPENHAGEN, July 11. — ...cards have been introduced ... in order to regulate the ... supply. Apartments heated ... stoves will be limited to a ... ton per room and a maximum ... ton and a half for more than ... rooms. Steam heated houses ... limited to half of last year's ...

GERMAN ARTILLERY FIRE DIMINISHES

[BY ATLANTIC CABLE AND A. P.]

LONDON, July 11.—The ... report from British headquarters ... France tonight reads:

"The extreme intensity of ... enemy's artillery fire on the ... part front has now diminished. ... artillery continues active.

"The enemy attacked our ... posts east of Monchy-le-Preux ... morning on a front of about ... yards and succeeded in ... some of them back very close ... attempt by the enemy to rush ... our posts northwest of Lens ... this morning was driven off, ... rounded prisoners remaining in ... hands.

"Bad weather yesterday ... any aerial activity on ... until evening. During the night ... bombarded two enemy aerodromes ... all our machines returned safely."

MINERS ARE AGAINST COMPERS'S GO

[BY A. P. NIGHT WIRE.]

BUTTE (Mont.) July 11.—... o'clock tonight the votes cast ... Metal Mine Workers' Union ... proposition of affiliation with ... American Federation of Labor ... were being counted, but it ... stated that the vote was over- ... gly against the proposition. ... Electrical Workers' Union ... session discussing the ... reached by the Strike Committee ... with the Montana Power Company.

BUMPER POTATO CROP.

[BY A. P. NIGHT WIRE.]

BAKERSFIELD, July 11. ... county farmers have just completed ... harvesting a bumper potato crop ... from which they will realize ... than $150,000. It took 175 ... cars to handle the crop.

NEW YORK FOOD CONTROL.

[BY A. P. DAY WIRE.]

ALBANY (N. Y.) July ... proclamation summoning the ... ture in extra session ... to food control legislation ... ate was issued today by ... Whitman.

Political.

...ITT'S NEPHEW ...NS ELECTION.

...ote Sent to Congress ...Farmers' Candidate.

...Declares North Dakota ...Not a Pacifist.

...Insist Mr. Baer will ...ed by President.

[BY A. P. DAY WIRE.]

...(N. D.) July 11.—John ... a nationalist, was the victor ... Lemke's Congressional election ... plurality of 1500, his opponent today.

...Non-Leaguers, most of ... rejoiced today at the ... first entry into national ... the defeat of leaders of ...

...early over the age of 25 ... Representatives in Con- ... a nephew of the late ...mmodore Riley.

...NOT A PACIFIST?

[SPECIAL-RELIEVE DISPATCH.]

...WASHINGTON BUREAU OF THE ... July 11.—Discussion has ... in Congressional circles ... question whether John ...rejected Congressman ... Dakota, is an out-and-... as some assert, or ... for war to the bitter ... assert.

...elected yesterday from ... district on a nonpartisan ... the late Congressman ... Both Republicans ... had candidates in ... him, but he won ... the aid of the Non-... a farmers' organ- ...controls North Dakota.

...ans of North Dakota, ...ict and a bitter oppo- ...n any form, said today ...Baer made his ... platform of opposi- ...power war. Senator ...Hitchcock Baer was ...in peace between the ... and Germany. Fur- ...r is quoted as assert- ...ions of the war ought ...by the rich and that ...and excess profits tax- ...ssed to pay the cost ...

...AT CAPITOL.

...Baer's campaign held ...circulated freely at ...day, many anti-war ...congressmen expressing ...for Baer's election on ...

...Norton of North ...different view, how- ...

...Baer ran on an anti- ...is entirely false," he ...Baer personally and ...said throughout his ...he would stand by ...His father was a ...man and his brother ...embalmed beef dur- ...American war. Baer ...cartoonist for the ...put by the Nonpar- ...

...Democrat and post- ...Kent, N. D., until a ...he moved to Fargo, ...

...ANN FEINER TO PARLIAMENT.

[BY CABLE AND A. P.]

...July 11.—Prof. Ed- ...of Dublin Univer- ...Nationalist, has been elected ...from East Clare. He ...votes, against 2035 for ...the Nationalist can- ...de Valera, is one of ...were arrested at the ...rebellion last year and ...released from prison. ...Valera will hold the seat ...House of Commons made va- ...by death of Maj. William ...Redmond, son of John Red- ...for years a prominent ...in the Nationalist party in ...Ireland, who was killed at the ...front.

...SOCIALISTS READY TO CONFER.

[BY CABLE AND A. P.]

...July 11.—A pre- ...ment regarding the ac- ...of delegates from the ...and Soldiers' Council of ...to the Stockholm confer- ...called today by the dele- ...Russia instead of by the ...Provisional Committee, as ...reported. The delegates, as ...Russia, have conferred ...their delegations and es- ...that the German ...have all the details of ...set forth in the mani- ...of the Council of Work- ...and Soldiers' Delegates of Petro- ...grad, and is ready to ...an international con- ...of Hungarian Socialists ...have taken the same ...

...GERMANS HEAR ...OF EXPLOSIONS.

[BY A. P. DAY WIRE.]

...July 11.—Three bomb ...today separated sec- ...South Side last night ...one man dead, another ...injured, scores of ...and dozens of ...in the street. Two ...are laid at the ...Belt Road," the oth- ...to, according to the ...small fires follow- ...were quickly ex- ...

...GERMAN ...DIRECT HECHT.

[BY A. P. DAY WIRE.]

...July 11.—Rudolph ...said to have had ...Mayor of German gov- ...of the city about a ...ago today on or- ...authorities in ...be held as an ...planned on Ellis ...

COPPER MAGNATE TO AID RED CROSS.

[BY A. P. NIGHT WIRE.]

WASHINGTON, July 11.—John D. Ryan, president of the Anaconda Copper Company, has joined the group of prominent industrial executives volunteering to serve the Red Cross during the war without compensation and has been assigned as director-general of military relief. He will be in charge of all relief work for the fighting forces.

Mr. Ryan succeeds Col. Jefferson R. Kean, who has been recalled from his assignment to assist the Red Cross and ordered to take command of the 160 United States Army ambulance sections in the war theater. The military relief department was organized by Col. Kean in 1916 and during the last few months he has built up through it a great machinery for relief work at the front. It was because of his intimate knowledge of this work that the War Department made him commander of the army ambulance sections, which were first to carry the American flag to the fighting lines.

As head of the military relief Mr. Ryan will devote virtually all of his time to the vast problem of maintaining base hospitals abroad and at the home cantonments and camps, and of keeping at its maximum the personnel and material reserves that back up this service.

TO PROBABLY PASS THE AVIATION BILL.

[BY A. P. NIGHT WIRE.]

WASHINGTON, July 11.—The administration's aviation bill, making great increases in the army service, will be reported from the Military Committee Friday and probably passed in the House Saturday. The House Military Committee agreed today to reopen its hearings tomorrow to hear Secretary Baker on the general policies involved in the aviation programme.

Details of the programme, including the type of machines to be built, are being carefully guarded. The committee sessions are executive and every effort will be made to keep vital information out of the debate.

DENOUNCE PROFIT CHARGES.

Cantonment Construction Rumor is Flayed by Officer.

[BY A. P. NIGHT WIRE.]

WASHINGTON, July 11.—A statement denouncing published charges of immense profits in cantonment construction as ridiculous and "extremely pernicious," was issued tonight by Col. I. W. Littell, in charge of cantonment building for the War Department.

"Such articles are written either with a reckless disregard of truth or a deliberate purpose to hamper the government in this work," said Col. Littell. "The contractors for building cantonments were chosen with the greatest care. A provision is contained in each contract which prevents the contractor from making any departure from the standard rate of wages being paid in the locality where the work is being done without the consent and approval of the government. The prices paid for the various materials which go into the construction must, by the terms of the contract, receive the approval of responsible representatives of the government before any purchase is made."

LOWER ARMY WEIGHT AND HEIGHT LIMIT.

[BY A. P. NIGHT WIRE.]

WASHINGTON, July 11. — Small men make as good soldiers as big men in the revised opinion of the War Department which has instructed recruiting stations to open the ranks of the regular army to men no more than 5 feet 1 inch in height and who weigh only 110 pounds.

The regular army still was short some 40,000 men when recruiting closed yesterday, only 1226 men having been accepted during the day. Vermont added two men, making 87 furnished from that State since April 1 on a quota of 710.

A NEW INVENTION WILL BE TESTED.

[BY A. P. DAY WIRE.]

WASHINGTON, July 11.—Favorable report on a resolution providing for a test of a mysterious little machine which its inventor claims could propel an airplane from Washington to European battlefields and back again without carrying fuel was voted today by the House Patents Committee. T. K. Giragossian, the inventor, says his discovery harnesses at trivial cost an untapped ocean of power. The committee's resolution would guarantee governmental protection in case he demonstrates the usefulness of his machine to five scientists.

ADVISES AGAINST GERMAN OFFENSIVE.

[BY ATLANTIC CABLE AND A. P.]

COPENHAGEN, July 11. — Maj. Moraht, military correspondent of the Deutsches Tages Zeitung, asks in a press article whether the moment has arrived for an offensive by Germany and concludes that for the present one is inadvisable as it is doubtful whether the necessary numerical superiority can be concentrated against any particular front to push an offensive through to real success.

Partial success, he says, is costly and useless and the General Staff, therefore, is well advised in not attempting a big attack on the western front.

AID ITALIANS AT FRONT.

[BY ATLANTIC CABLE AND A. P.]

ROME, July 11.—About $10,000,000 will be used to organize American Red Cross hospitals and ambulances on the Italian front. This sum will be taken from a fund of $100,0000,000 which American headquarters in Paris have at their disposal for Europe.

MAXIMILIAN HARDEN IS FORCED TO QUIT.

[BY ATLANTIC CABLE AND A. P.]

COPENHAGEN, July 11. — Die Zukunft, Maximilian Harden's publication, now has been suppressed for the remainder of the war, according to the Berlin Tageblatt. Herr Harden has been mobilized under the auxiliary civil service law and will be employed as a military clerk.

Sixty-fifth Congress.

ENEMY TRADING BILL IS PASSED.

House Omits Doubtful Features of British Act.

Provisions Restricting the Neutrals Modified.

Period of Recesses Begun, Awaiting the Senate.

[BY A. P. NIGHT WIRE.]

WASHINGTON, July 11.—The administration's trading-with-the-enemy bill, containing prohibitions against business intercourse with any country, or its allies, with which the United States is at war, except under license, and providing for governmental seizure of the property of alien enemies and enemy patents, passed the House today without a record vote.

In general, the measure is modeled after Great Britain's trading-with-the-enemy act, but certain features of the British legislation which have been considered of doubtful validity in international law were omitted.

A section which would have prohibited any messages between the United States and enemy territory was stricken out and the provisions restricting firms in neutral countries were modified so that such firms would be reached by the act only if they had inter-related business relations with firms in the United States and enemy countries. The bill now goes to the Senate.

The enemy-property-seizure section, providing that an official custodian take over all such holdings and that their disposition after the war be left to Congress, was approved.

HOUSE RECESSES.

Having cleared its calendar of war measures, the House today began recessing from day to day to await the untangling of the legislative situation in the Senate. No session will be held tomorrow.

CURTIS COMPANY FACES COMPLAINT.

[BY A. P. DAY WIRE.]

WASHINGTON, July 11.—Formal complaint against the Curtis Publishing Company was issued today by the Federal Trade Commission, charging unfair business practices and stifling of competition by refusing to sell its publications to dealers handling competitors' publications.

The company publishes several magazines, including the Saturday Evening Post and the Ladies' Home Journal. Its officers were ordered by the commission to appear August 23 to show cause why they should not be directed to cease the practices complained of.

Allegations on which the Trade Commission's complaint was brought were made by the Pictorial Review Company, which charges that the Curtis company used the Saturday Evening Post, the Ladies' Home Journal and the Country Gentleman to hamper the sale of the Pictorial Review magazine.

NAME NEW INTERNAL REVENUE COLLECTOR.

JUSTUS S. WARDELL.

[BY A. P. DAY WIRE.]

SAN FRANCISCO, July 11.—Justus S. Wardell, nominated today to be internal revenue collector of the first California district with headquarters here, succeeds Joseph J. Scott, who will be brought to trial July 16 on indictments charging him with embezzlement of government funds. His brother and former chief deputy, A. Clyde Scott, will be tried on similar charges.

Wardell has been surveyor of the port.

RAILROAD EARNINGS SHOW AN INCREASE.

[BY A. P. DAY WIRE.]

WASHINGTON, July 11.—Reports of 178 of the principal railroads of the United States to the Interstate Commerce Commission today showed that, despite heavy increases in expenses, earnings had increased in May, 1917, more than $3,500,000 over May, 1916. These roads earned in May, 1916, $101,169,248; in 1917, $104,721,377. Eastern roads showed a decrease in earnings which was more than offset by increases for both southern and western roads.

May earnings for eastern railroads in 1916 were $45,590,116; for May, 1917, $41,246,770. Southern roads increased from $15,153,713 to $15,717,557. Western roads showed a gain from $40,425,419 to $47,787,050.

EIGHT-HOUR DAY ORDER PROTESTED.

[BY A. P. DAY WIRE.]

WASHINGTON, July 11.—A protest against his order for an eight-hour day and a six-day week was presented to Secretary McAdoo today by employees of the Bureau of Engraving and Printing because it prevents them from earning overtime pay.

EXPRESS EARNINGS DROP IN MARCH.

[BY A. P. DAY WIRE.]

WASHINGTON, July 11.—March earnings of express companies, which were $1,202,848 in 1916, dropped to $995,044 in March, 1917, reports today to the Interstate Commerce Commission show.

ASSIGN GUARDSMEN TO LINDA VISTA.

[BY A. P. DAY WIRE.]

WASHINGTON, July 11.—National Guard troops in Colorado, Utah, Oregon, California, New Mexico and Nevada have been assigned to the concentration camp at Linda Vista, Cal., it was announced today, subject to the approval of Maj.-Gen. Bliss, acting Chief of Staff.

Additional assignments of guardsmen is made by the militia bureau include the sending of Washington, Montana, Idaho and Wyoming guardsmen to Palo Alto, Cal.

NEW OVERSEAS HEAD OF TRANSPORTATION.

[BY ATLANTIC CABLE AND A. P.]

PARIS, July 11.—American headquarters today announced the appointment of Capt. Asher C. Baker, United States Navy, as director of overseas transportation and naval representative to the chief of staff of the American expeditionary forces.

A military mission composed of officers of the operations department, after completing a tour of the French and British fronts, held a conference last evening and discussed the relative feasibility of the French and British steel helmets for use by the American troops.

The medical mission has determined that it will be necessary for each division of the army to have initial supplies of medical stores aggregating 4700 tons. The American army will adopt a system similar to that of the British, with reserve supplies stored behind the front and the field hospitals, where major operations will be performed, located farther back.

The Americans, it is stated, will develop to the fullest extent possible the British system of transporting the wounded with all speed directly back to the base hospitals with minimum interruption of the transfer.

Treatment.

FIXATION OF FOOD PRICES OUR DUTY.

FRENCH COMMISSIONER POINTS OUT THE WAY.

War Supplies Must be Furnished Allies the Same as for American Troops, Which Makes Discipline of Means Necessary to Assure Success of Arms.

[BY A. P. DAY WIRE.]

NEW YORK, July 11.—Equitable fixation of food and war supply prices and the assurance in this respect of the same treatment of the armies of the Entente Allies as of the American army itself were declared to be the great duties of the United States at the present moment by Andre Tardieu, French high commissioner, in an address before the Franco-America Society at the Bankers' Club here today.

He proposed the formation "in Europe as near the front as possible of an inter-allied committee to centralize all the demands, to study and control them and submit them to you, grouped according to their urgency in relation to military operations, on behalf of all the Allies."

"The great duty of the United States at the present moment," he said, "is to put on the same footing all those who are fighting for the same cause. Since you have been in the war you have been beset with isolated financial, industrial and military requests by each of the powers of the Entente.

"You gave them a generous answer, but you are beginning to realize that if your assistance should be indefinitely solicited in the same manner your immense resourcements would not be sufficient to comply with requests when ill-regulated.

"You are compelled to say yes to some, no to others. You must consider the order of urgency of the solicitations which reach you. You must put an end to confusion. We are entitled to ask you to discipline your means with a view to victory but also with a view to victory you are entitled to ask us to discipline our needs."

PRESIDENT'S CHEF FEEDS BELGIANS.

[BY A. P. NIGHT WIRE.]

DUNSMUIR (Cal.) July 11.—Members of the Belgian war mission which is touring the country spent most of today in preparing speeches and reports and in viewing the scenery between Portland and San Francisco. The commission will reach the latter city at 7:15 o'clock tomorrow morning.

Members of the commission today deviated from the banquet fare upon which they have been subsisting since coming to this country and were served a beefsteak meal, followed by a lemon pie. This was prepared by Charles Harris, who, as chief cook, has accompanied three Presidents of the United States—Roosevelt, Taft and Wilson—on tours of this country. In the meringue of the pie Harris drafted a bas relief of the Belgian lion, together with the script, "Vive le Belgique." He was given the personal thanks of Baron Moncheur, head of the mission.

KANSAS WHEAT CROP BREAKS RECORDS.

[BY A. P. DAY WIRE.]

VALLEY CENTER (Kan.) July 11.—Two hundred acres of wheat on the Oren Smith farm here, now being threshed, are averaging fifty bushels of high-grade wheat to the acre. Farmers say this is a Kansas record. Seven measured acres yielded sixty-eight bushels to the acre.

SAN FRANCISCO TERMINUS.

Pike's Peak-Ocean-to-Ocean Highway Planned.

[BY A. P. DAY WIRE.]

COLORADO SPRINGS (Colo.) July 11.—San Francisco was officially designated as the western terminus of the Pike's Peak-ocean-to-ocean highway at the meeting of the Pike's Peak-Ocean-to-Ocean Highway Association at the top of Pike's Peak today.

The committee on the extension recommended the route through Montello, Elko, Winnemucca, Lovelock and Reno, Nev., be affiliated as the Nevada division of the Pike's Peak-Ocean-to-Ocean Highway Association and that further investigation be made to determine the most desirable route through California and that the officers of the association be given authority to affiliate the Arrowhead Trail Association between Salt Lake City and Los Angeles should further negotiations show such affiliation to be desirable.

Sore Eyes Granulated Eyelids, Eyes inflamed by exposure to Sun, Dust and Wind quickly relieved by Murine Eye Remedy. No Smarting, just Eye Comfort. At Your Druggist's 50c per Bottle. Murine Eye Salve in Tubes 25c For Book of the Eye Free ask Druggists or Murine Eye Remedy Co., Chicago

Improvement.

BRITISH SHIP LOSSES LOWER.

Fourteen Large Merchantmen Sunk in a Week.

Few Smaller Ones and Fishing Vessels Victims.

With One Exception this is the Best Report.

[BY ATLANTIC CABLE AND A. P.]

LONDON, July 11.—The sinking of fourteen British merchantmen of more than 1600 tons is reported in the weekly summary of shipping losses issued today.

Three merchantmen of less than 1600 tons and seven fishing vessels also were sunk.

The official statement follows:

"Arrivals, 2898; sailings, 2798.

"British merchant ships sunk by mine or submarine over 1600 tons, including one previously, 14; under 1600 tons, 3.

"British merchant ships unsuccessfully attacked, including four previously, 17.

"British fishing vessels sunk, including one previously, 7."

The preceding report gave the sinking of 15 vessels of 1600 tons and five under that size. In the two earlier periods the totals were respectively 25 and 32. This compares with the sinking of 40 large merchantmen in one week and 38 in another at the height of the campaign in April. In the week ending April 21, 86 vessels in all were sunk.

With one exception the number of merchantmen sunk last week is the lowest of any week since the British inaugurated in March the system of giving out weekly reports. The report of March 11 showed 17 merchantmen sunk. The same total is shown in the last week's summary.

Established.

MAXIMUM PRICE FOR CORN FIXED.

ONE DOLLAR AND TWENTY-EIGHT CENTS IS DECISION.

Chicago Board of Trade Sets this Mark for the December and May Deliveries, but no Action is Taken Regarding the September Product.

[BY A. P. DAY WIRE.]

CHICAGO, July 11.—Directors of the Chicago Board of Trade this afternoon fixed a maximum price of $1.28 for the December and May (1918) deliveries of corn. No action was taken as to September corn.

A meeting that lasted three hours behind closed doors preceded the action of the directors. After adjournment a formal notice was given out telling of the course adopted, but refraining from any explanation of the reasons. According to an official of the board, the establishment of a new maximum price for the December delivery and for all later options was needed to bring trading conditions into harmony with the government war policy of preventing undue speculation and unwarranted high cost to consumers.

By the measures taken, the directors were said to feel that more drastic steps were averted, including the possible closing of the Board of Trade altogether. It was said that owing to the smallness of stocks of corn at present and the unlikelihood that any large accumulations would be available for a long time to come, the trade in future options had much less substantial basis than under normal conditions, so that dangers of sudden wild inflations of values had to be taken into account.

Only the options of the new 1917 crop were dealt with in today's action of the Chicago Board of Trade directors.

EAT LESS MEAT EACH DAY.

[BY A. P. DAY WIRE.]

WASHINGTON, July 11.—To conserve the nation's meat supply each person in the United States is asked by the food administration to cut down by at least one ounce the amount of meat eaten each day.

Special $1.50

Regular $3 glasses specially priced at $1.50. These glasses are fitted with reading (stock) lens and gold filled frames.

Emma C. Fleming
Jeweler—Optician.
322 W. Sixth Street
Just a few steps from Broadway.

DRS. SHORES & SHORES
THE RELIABLE SPECIALISTS FOR MEN AND WOMEN

Offer you a quality of service that has stood the test of time. Nothing succeeds like success. 24 years' of actual practice specializing in chronic and nervous diseases is Drs. Shores' record. Don't be skeptical, but come and get an experienced opinion on your case free—as to what your disease really is and if and how you can be cured or benefited. Examination Free. Remember, right now is the favorable season to begin treatment. Do not delay. Low rates, up-to-date treatment, ethics, etc. Medicines Free to Patients.

Our Specialties: Catarrh, Deafness, Head Noises, Asthma, Hay Fever, Rheumatism, Sciatica, Neuritis, Piles, Goitre, Insomnia, Epilepsy, Eczema, and other Chronic Diseases of the Nerves, Skin, Blood, Stomach, Bowels, Heart, Lungs, Bladder, Kidneys and Liver. Rooms 603-4-5 Lissner Bldg., 324 S. Spring St., Los Angeles. Hours 9 to 5. Evenings, 7-8. Sundays, 10-12.

Copyright Hart Schaffner & Marx

Your Summer Suit Should Be a Good Fit

You are always safe in selecting any one of the smart styles that we have here for young men. They are safe to buy because the style is authentic and the fabric is all-wool.

Buy for quality. It's the one way to buy economically.

Hart Schaffner & Marx Clothes

are the very best in quality. As we sell them, we stand back of them. They wear longer, look better and are sold at the lowest prices consistent with guaranteed quality. Finest tailoring and genuine all-wool fabric.

Closed at 6 p.m. Saturday during July and August.

"The Store With a Conscience."
J. B. Silverwood
BROADWAY AT SIXTH

THE HOME OF HART SCHAFFNER AND MARX CLOTHES

AFTER-SALE SERVICE FOR EVERY AUTOCAR OWNER

Los Angeles Carbonic Co. says: "The Autocar has shown itself equal to every test in our business. Its strength and lasting qualities under heavy loads and constant use have surprised us.

"A gratifying feature of our Autocar experience has been the prompt attention we receive at all times from your Service Department."

Los Angeles Factory Branch: Autocar Sales and Service Co.
1801 So. Main St., Los Angeles.

DENTIST — DR. RIMMER — DENTIST

Office Hours, 9 to 6; Sundays, 9 to 12. Phone A3022.
DR. RIMMER
652 So. Hill St.
Gas of Chicago's Leading Dentists. OVER OWL BUILDING, 7TH & HILL STS.

BELL-ANS Absolutely Removes Indigestion. One package proves it. 25c at all druggists.

TRY THEM

The next time you suffer with headache, indigestion, biliousness or loss of appetite, try—

BEECHAM'S PILLS

Largest Sale of Any Medicine in the World. Sold everywhere. In boxes, 10c., 25c.

The Times Free Information Bureau
619 South Spring Street

THE TIMES FREE INFORMATIOIN AND RESORT BUREAU is for the accommodation and benefit of persons seeking interesting routes of travel, desirable hotels and rest, recreation and recuperation at the seashore or in the mountains.

Particulars are furnished by competent attendants and by correspondences to the general public regarding rates and attractions of railroad and steamship lines, hotels and pleasure and health resorts. Photographs, descriptive circulars and transportation literature, are kept on hand for inspection and distribution. Times readers can obtain here in a few minutes, without the delay incident to writing for it, all the information necessary for a safe and enjoyable journey or vacation. This service is absolutely free. Literature also may be obtained at the New Times Building, Broadway at First street.

PERSONS CONTEMPLATING VISITING LOS ANGELES ARE PRIVILEGED TO HAVE THEIR MAIL ADDRESSED TO THE BUREAU.

Resorts

ARLINGTON HOTEL
SANTA BARBARA

An absolutely Fireproof Hotel—All Outside Rooms, affording plenty of light and air—Headquarters for Tourists from all parts of the world. Private Lavatories in connection with all rooms. Ideal climate the year round. Automobile road is now perfect. 3½ hours' run Los Angeles to Santa Barbara. Unexcelled facilities for care of automobiles in hotel grounds.

E. P DUNN, Lessee.

The Most Attractive and Sportiest Golf Links in California.

TALLAC

Lake Tahoe's most beautiful resort, is under the personal management of Albert Bettens and caters to the best patronage that visits the Lake. This resort enjoys the best fishing, provides the best boatmen. Fifty fine saddle horses are at the service of the patrons, our public automobile service is of the very best, having Pierce-Arrow cars of the latest model. Our Casino is conducted in such a manner that it appeals to the highest class patronage. Our dance music is of the highest class.

CAMP CURRY YOSEMITE
1000 CAPACITY ROUND TRIP $26.75

Replete with everything for your comfort and pleasure—swimming, dancing, bowling, hiking—where vacation means most. FREE GARAGE. SPECIAL REDUCED RATE EXCURSIONS. Call or write today. Camp Curry General Office, 604 South Spring Street. Main 8115 or F5738.

MT. WILSON—Hotel, Cabins, Strain's Camp. By Auto Stage. 6000 Ft.
Delightful air, purest spring water. Picturesque walks. Finest auto road in Southern California. Modern cottages and housekeeping tents reasonable rates. American plan. Dancing. Largest observatory in world. Delicatessen and groceries cheap as city. P. E. car for Sierra Madre. Animals at foot of trail. Daily 8 A. M. stage leaves 417 E. Spring (cor. 4th) for round trip; Pasadena, corner Colorado and Raymond, at 9:30. Information at bureaus and W. E. Cory, Mgr. Fair Oaks 2474.

LONG BEACH
Hotel Virginia
CLOSE TO THE RHYTHMIC SURF
Absolutely fireproof. American plan. Golf, Tennis, Bathing and many other delightful sports. Center of social events. Luxurious accommodations. Hospitable atmosphere. Spend the week-end. Write for folder, W. P. NESTLE, Mgr.

SEVEN OAKS A medium priced mountain camp, San Bernardino Mts. Reached by automobile highway. Address or phone Manager, Seven Oaks, Redlands, Cal.

LAKE VIEW INN and HOT SPRINGS ELSINORE LAKE. Elevation 1300 feet. A comfortable inn; large, airy rooms; modern conveniences; splendid cuisine; tennis, golf, croquet, swimming, rowing, sailing, fishing, hunting in season. Mild, mineral and sulphur baths and plunge. Paved boulevard or Santa Fe Railroad. Rates $14 to $20 week, including baths. For information address W. I. Russell, Manager, Elsinore, Cal.

SAN LUIS HOT SPRINGS NEAR SAN LUIS OBISPO, ON STATE HIGHWAY, COAST ROUTE.
In the Mountains—Near the Sea—Trout and Sea Fishing.
Write to W. A. Fischer, Mgr., for rates. Autolets Accommodated.

SUNDAY JULY 15 BATHING AND SCREEN **GIRLS' FASHION PARADE** SEAL BEACH

ORANGE EMPIRE TROLLEY TRIP $3.50
Through the "Kingdom of the Orange" 9:00 a.m., daily from Los Angeles Main Street Station. Reservations P. E. Information Bureau.

Glenn Ranch Resort Lytle Creek Canyon
Hotel and Camping. Good auto road. Times Information Bureau or Pack-Julian. Postoffice KEENBROOK, CAL.

SANTA CATALINA ISLAND (via Banning Line.) Two steamers daily—three Saturdays. Steamer "Cabrillo" (757 passengers)—Steamer "Hermosa" (322 passengers.) The Wilmington Transportation Company reserves the right to change steamers and times of sailings without notice. For time cards, reservations in Island Villa and Canvas City, and for reliable information, inquire of Banning Company, Agents, 104 Pacific Electric Bldg. Phones: Main 86; 10364.

25c SPECIAL RATE DAY—LONG BEACH **25c**
See CHARLIE BROADWICK make Sensational Balloon Ascension and Parachute Jump Illuminated at 9 p.m.

JOY, DANCING, FUN—BIG CARNIVAL CELEBRATION
"FALL OF THE BASTILLE"
LONG BEACH SATURDAY, JULY 14th

EVERY SUNDAY **VENICE** 2:30 AND 8:30 P.M.
FOURCHER LOOPING BICYCLIST

SAME OLD PRICES **VENICE PLUNGE** OPEN EVERY DAY IN THE YEAR

STURTEVANT CAMP Four Thousand Feet Elevation in the Santa Anita Canyon, eight miles over safe and easy trail. Housekeeping tents, store, delicatessen and dining-room open. P. E. cars to end of line, stables 4 blocks north, pack trains leave at 9 a.m. Start early. Camp phone 306—4 bells. J. M. BEARD, Sierra Madre, Cal.

KENDIS APTS. HOTEL SERVICE
Make your reservations now for 2 and 3-room suites, including hotel service. 1710 West Sixth. 60236. Wilshire 2046.

Forest Home Open now. Will be filled soon. Make your reservations. Times Information Bureau, or Frank Culver, Jr., Forest Home Postoffice.

RADIUM SULPHUR SPRINGS MELROSE AVENUE and GOWER STREET.
Drink and bathe in the most radio-active natural curative mineral water. It purifies blood, purges you young. HOT BATH treatments for Rheumatism, Colds, Poor Circulation, Sciatica, Diabetes, Stomach, Liver, Kidney, Bladder, Blood, Bright's, Nervous and Female Troubles. Doctor's advice free. West Sixth street car line. Phone 577194.

Steamships

STEAMSHIP BEAVER
Sails Monday, July 16
San Francisco and Return $16
Portland and Return $41
BERTH AND MEALS INCLUDED
The Only Through Steamers to Astoria and Portland.
Tickets to All Points East.
C. O. KRUEGER, Dist. Pass. Agt.
517 SOUTH SPRING STREET
Home A3751. 130 E. Colorado, Pasadena. Main 1904.

—STEAMSHIPS—
Harvard, Yale, Governor, President, Ad. Dewey, Ad. Schley
Lbs. $13 $50 $40 $40 125 $36
San Francisco AND RETURN **$18.00**
BERTH AND MEALS INCLUDED
SAILINGS DAILY EXCEPT TUESDAY.
ONE WAY $25 to $30.50 **SEATTLE and TACOMA** ROUND TRIP $50.00
Through Sailings every Thursday and Sunday.
$3.00 SAN DIEGO DAYLIGHT EXCURSIONS $4.00
Wednesdays, Thursdays, Fridays and Sundays.
Pasadena Office, 51 So. Raymond Ave. Long Beach Office, 118 W. Ocean Ave. **PACIFIC STEAMSHIP CO.** 624 So. Spring St. Day & Night Service Phones: Main 7351, A3351.

Astonishing.

DENOUNCE PLOT OF NEBRASKANS.

Lutherans and University Professors Accused.

Pro-German Influence Flayed by Patriotic Men.

College Head and Students Protest Disloyalty.

[BY A. P. NIGHT WIRE.]

LINCOLN (Neb.) July 11.—"Conspicuous leaders" of the Lutheran church in the State and "certain professors" of the University of Nebraska were denounced for "treasonable utterances, disloyal activity and passivity that has tended to give aid to Germany" in a statement today by the Nebraska State Council of Defense, "after the most solemn and serious investigation and consideration." The statement, it is explained, is based upon reports from various sections of the State and upon hundreds of letters from patriotic men, many of whom declare they have lost thousands of dollars because they would not "tamely submit to pro-German influences."

Specifically it is charged that bankers who invested in Liberty Loan bonds were threatened with withdrawal of deposits; that the sale of war bonds has been actively opposed; that Red Cross relief work has met with an alarming antagonism; that the Lutheran church has failed to take a single step toward organizing for war relief work and its "conspicuous representatives" have shown marked partiality for the German cause; that certain professors at Nebraska University have been guilty of disloyal utterances; and that there are communities where the purpose of this war is not understood and where the sympathies of the people are with Germany.

The names of men against whom the charges are made were not made public, but George Coupland, vice-chairman of the Council of Defense and head of the food conservation division, said, "conditions became such that the council could no longer repress the bitterness it felt." He said ample evidence to warrant its assertions had been obtained by the council.

Some Lutheran churchmen here said the council should have confined its denunciation to "German Lutherans" and asserted there was no cause to question their loyalty. German Lutherans who were alleged to be in sympathy with Germany would not discuss the charges.

Chancellor Samuel Avery of the University of Nebraska, who has been active in patriotic relief work and has even taken part in the campaign for recruits, would not be quoted, but it is known he has strongly disapproved a number of professors whose pro-German utterances have caused dissension at the university. Some time ago students protested some of their professors were saying, "This is not our war, and we will not fight because we do not know what it is all about." When complaint was made to Chancellor Avery it is understood there were some conferences with professors at which the chancellor, who was then urging the students to enlist, let it be known in emphatic language, such doctrines must not be heard in university classrooms.

Half the male students at the University of Nebraska have either enlisted in some branch of the service or have volunteered and been accepted for work on farms in the Central West. Three university professors enlisted.

COUNCIL'S STATEMENT.

Referring to disloyal Lutherans, the Council of Defense in its statement says:

"Perhaps never in history has it been deemed necessary by a public body to single out by name a great church or organization and appeal to the patriotism of its members to offset and check the dangerous tendencies of many of the conspicuous representatives of that organization. Because of the reliable reports that may be said to come from every section of Nebraska — and come in numbers by the hundreds — it is necessary that the council make such an appeal with respect for the organization known as the Lutheran church.

"Depending upon the American patriotism of the men and women who comprise the Lutheran church membership, the council makes this appeal to them to put a check upon the un-American activities of some of their conspicuous and influential representatives. The council could not wait until great damage is done before making its protest. Perfectly aware that its protest is unusual, but conscious of the absolute necessity of such a protest, the council makes that protest now in order that American interests may be faithfully protected.

"Confident that it is useless to make further appeal to the conspicuous representatives of that church, the council addresses its appeal to the rank and file of the church membership and hereby calls upon the membership to make known on behalf of the Lutheran church, devotion to America—the country that gives it protection and religious liberty."

The council declared it will use all "its power and authority to suppress in Nebraska any interference with the determination to push this war to a speedy and successful conclusion."

Resorts

CAMP AHWAHNEE
NOW OPEN
Under Same Management as Previous Years.

City Restaurants

Adolph Jahnke Prop
Jahnke's Tavern OPP. ALEXANDRIA HOTEL ON SPRING ST.
Our New Show "LET'S GO!"
is all right and then some. Don't take our word, but see it.
Real Stars, Well Supported.
Hospitable as the Spirit of the West

BEST FOR THE LEAST
In the West or in the East
BRISTOL
Cafe—4th and Spring

The Victor Hugo
RESTAURANT FRANCAIS—A LA CARTE
Genuine French cuisine—Refined entertainment—Best of service—More than a restaurant—A Metropolitan "Institution."
623 South Hill Street

Steamships

ROYAL MAILS (Neutral Flag)
Nederland and Rotterdam
Joint Pacific Service (1st, 2nd and 3rd Cabin)
YOKOHAMA (via Honolulu) KOBE, NAGASAKI, HONGKONG, SINGAPORE and JAVA
Sailings from San Francisco every two weeks
[Single $100. YOKOHAMA 2nd Cabin $150. R. T.]
Address A. M. Culver, 537 S. Spring, L. A.

YOSEMITE ALASKA YELLOWSTONE
OPIE'S CAMP
AMERICAN STEAMSHIP BROKERS SEVEN PORTS
MERCHANTS NATIONAL BANK BLDG. MAIN 7164—CALL—WRITE—PHONE—A2216

AUSTRALIA
HONOLULU, SUVA, NEW ZEALAND
Regular sailings from Vancouver, B. C., by the palatial passenger steamers of the Canadian-Australian Royal Mail Line.
For full information apply Can. Pac. Railway, 605 S. Spring st., L. A., or to Gen'l Agent, 440 Seymour St., Vancouver, B. C.

Superb Routes of Travel

IT COSTS NO MORE TO GO EAST
Via San Francisco—Portland—Tacoma—Seattle, Spokane. Through the Scenic Northwest.
Choice of Ocean or Rail Routes To Portland or Seattle.
S.S. "Great Northern" and "Northern Pacific" Meals and Berth included at Sea.
TOUR
GLACIER NATIONAL PARK
This Summer.
Get illustrated booklet and full information from J. W. Phalon, D. F. & P. Agent.
607 South Spring Street
Telephones: Broadway 1314; Home F1364.

See America First
GREAT NORTHERN RAILWAY
Glacier National Park

Appeals to Business.

(Continued from First Page.)

world is in travail and men everywhere depend upon and call to you to bring them out of bondage and make the world a fit place to live in again amidst peace and justice? Do they mean that you will exact a price, drive a bargain with the men who are enduring the agony of this war on the battlefield, in the trenches, amidst the lurking dangers of the sea or with the bereaved women and pitiful children, before you will come forward to do your duty and give some part of your life, in easy peaceful fashion, for the things we are fighting for, the things we have pledged our fortunes, our lives, our sacred honor to vindicate and defend—liberty and justice and fair dealing and the peace of nations.

SELF-DENIAL.

Of course you will not. It is inconceivable. Your patriotism is of the same self-denying stuff as the patriotism of the men dead or maimed on the fields of France, or else it is not patriotism at all. Let us never speak, then, of profits and of patriotism in the same sentence, but face facts and meet them. Let us do so under business, but not in the midst of a mist. Many a grievous burden of taxation will be laid on this nation, in this generation and in the next, to pay for this war; let us see to it that for every dollar that is taken from the people's pockets it shall be possible to obtain a dollar's worth of the stuffs they need.

Let me turn for a moment to the ship owners of the United States and the other ocean carriers whose example they have followed, and ask them if they realize what obstacles, what almost insuperable obstacles, they have been putting in the way of the successful prosecution of this war by the ocean freight rates they have been exacting. They are doing everything that high freight charges can do to make the war a failure, to make it impossible. I do not say that they realize this or intend it. The thing has happened naturally enough, because the commercial processes which we are content to see operate in ordinary times have without sufficient thought been continued into a period where they have no proper place. I am not questioning motives. I am merely stating a fact, and stating it in order that attention may be fixed upon it.

AID TO GERMANY.

The fact is that those who have fixed war freight rates have taken the most effective means in their power to defeat the armies engaged against Germany. When they realize this we may, I take it for granted, count upon them to reconsider the whole matter. It is high time. Their extra hazards are covered by war risk insurance.

I know, and you know, what response to this great challenge of duty and of opportunity the nation will expect of you; and I know what response you will make. Those who do not respond, who do not respond in the spirit of those who have gone to give their lives for us on bloody fields far away, may safely be left to be dealt with by opinion and the law—for the law must of course command those things. I am dealing with the matter thus publicly and frankly, not because I have any doubt or fear as to the result, but only in order that in all our thinking and in all our dealings with one another we may move in a perfectly clear air of mutual understanding.

ACTIVITIES MOBILIZED.

And there is something more that we must add to our thinking. The public is now as much part of the government as are the army and navy themselves, the whole people in all their activities are now mobilized and in service for the accomplishment of the nation's task in this war; it is in such circumstances impossible justly to distinguish between industrial purchases made by the government and industrial purchases made by the managers of industries, and it is just as much our duty to sustain the industrials of the country, with all the industries that contribute to its life, as it is to sustain our forces in the field and on the sea. We must make prices to the public the same as the prices to the government. Prices mean the same thing everywhere now.

They mean the efficiency or the inefficiency of the nation, whether it is the government that pays them or not. They mean victory or defeat. They mean that America will win her place once for all among the foremost free nations of the world, or that she will sink to defeat and become a second-rate power, alike in thought and in action. This is a day of her reckoning and every man amongst us must personally face that reckoning along with her.

NO ARGUING.

The case needs no arguing. I assume that I am only expressing your own thoughts—what must be in the mind of every true man when he faces the tragedy and the solemn glory of the present war, for the emancipation of mankind. I summon you to a great duty, a great duty, a shining duty and distinction. I shall expect every man who is not a slacker to be at my side throughout this great enterprise. In it no man can win honor who thinks of himself.

TWO MORE HINDUS HAVE BEEN CAUGHT.

[BY A. P. NIGHT WIRE.]

SAN FRANCISCO, July 11.—Two more Hindus who were among the 105 men indicted by the Federal grand jury last week on charges of conspiracy to overthrow British rule in India, were arrested today and held in $10,000 bonds each. Several others surrendered. Arrests of more of those indicted on charges of supplying German warships with food and ammunition from San Francisco were expected.

ARREST TWO IN NEW YORK.

[BY A. P. NIGHT WIRE.]

NEW YORK, July 11.—Srinivan R. Wagel, a Hindu writer and philosopher, and Walter C. Hughes, a boss truckman, were arrested here today on a blanket indictment returned in Federal Court at San Francisco, last Saturday, charging ninety-eight persons with conspiracy to organize a military enterprise in the United States to free India from British rule. The prisoners were held in $5000 bail each for examination in removal proceedings.

Hughes handled all the war munitions sold to the Tauscher Arms Company of New York, headed by Capt. Hans Tauscher, former agent in this country for the Krupps and who returned to Germany with Count von Bernstorff.

ARREST HINDU AT OGDEN.

[BY A. P. NIGHT WIRE.]

OGDEN (Utah) July 11.—Mangu Ram, alias Mounshi Ram, was arrested here today by a special agent of the United States Department of Justice, who declared the prisoner is one of 139 persons wanted in San Francisco, charged under indictments returned there July 7, with plotting to procure secret treaties between China and Japan, and the German government in aid of the Hindu revolutionary plot.

NICHOLAS APPEALS FOR LOAN STOCK.

[BY ATLANTIC CABLE AND A. P.]

PETROGRAD, July 11.—Former Emperor Nicholas has appealed to the provisional government to allow him and the members of his family to acquire stock in the "loan of freedom."

The former Emperor announces that the amount of their investment in the loan depends upon whether the Russian state intends to support his family. He adds that of his own property he possesses now only 900,000 rubles; his wife, 1,000,000 rubles; his heir, Alexis, 1,500,000; his daughter Olga, 3,000,000, and his other daughters, between 1,000,000 and 2,000,000 rubles.

Happenings on the Pacific S

N.E.A.

TEACHERS SAY: "ON WITH WAR."

Nation's Educators Solidly Support Government.

Head of School Peace League Exhorts to Loyalty.

Exemption of Men of Profession, Portland Issue.

[BY A. P. NIGHT WIRE.]

PORTLAND (Or.) July 11.—America's educators are unanimously supporting the government in its prosecution of the war, declared twenty-four speakers, all heads of educational institutions or superintendents of schools, at a luncheon tendered here today by Robert N. Aley of Orono, Me., president of the National Education Association, the 1917 convention of which is in session here.

Four hundred delegates attended the luncheon, which was tendered President Aley by the department of school administration of the association.

Association officials today commented on the absence of the booth of the American School Peace League from the convention hall corridors.

For five years, they said, the peace league has been represented at every National Education Association convention by its secretary, Fannie Fern Andrews. This year the league is not represented and Miss Andrews, who is here only as a representative of the Boston schools, says she believes everyone should do his or her duty in the war.

EXEMPTION ISSUE.

Teachers attending the association convention here today divided on the question of whether the association should recommend that male teachers be exempted from the selective draft, and it is believed probable that the breach will not be closed until the convention-at-large has voted on the question.

Katherine Devereaux Blake, principal of a New York public school, today recommended to the Committee on Resolutions that it pass a resolution recommending to the Federal government that the male teachers of the nation be exempted because their absence would cripple the school system.

The Resolutions Committee has not taken favorable action on the proposal, and according to its chairman, J. W. Crabtree of River Falls, Wis., it will reflect the question, Mr. Crabtree contending that women teachers can take the place of the men.

On the announcement of Mr. Crabtree's stand a petition was put in circulation asking that the Resolutions Committee put the question up to the convention-at-large Friday. It has been suggested that only the women members be allowed to vote on the issue.

SOUTHERN CALIFORNIA EDUCATORS SPEAKERS.

[BY DIRECT WIRE—EXCLUSIVE DISPATCH.]

PORTLAND (Or.) July 11.—Tomorrow promises to be one of the biggest days of the National Education Association convention, with David Starr Jordan, chancellor emeritus of Leland Stanford University, as the biggest card, who will talk on "The Reformation's Influence on Education." Another Californian who will make one of the principal addresses at the general session of the conference will be Charles E. Pugh, University of California, who will speak on "Religious Education as a Means of National Preparedness."

Development of the soul life is an important function which the teachers of the nation should foster, declared Lester W. Bartlett, vocational adviser of the city schools of Pomona, Cal., speaking before the department of vocational education and practical arts today.

He said the soul life has much to do with the success of the individual.

According to figures given by Mary Schenck Woolman of Boston there are more than 10,000,000 women engaged in various commercial enterprises in the United States.

Other speakers of the session were Cree T. Work, supervising principal of the Union Polytechnic High School of Venice, Cal., on "Vocation of the Homemaker."

"Ideals of the Profession" was the subject discussed by William A. Cooper of Stanford University. Real command of modern languages, he said, is essential for a country with an ambition to be a leader in the intercourse of nations. Modern-language courses, he believes, need to be expanded greatly.

BATHERS' PARADE AT SEAL BEACH.

[LOCAL CORRESPONDENCE.]

SEAL BEACH, July 11.—Sunday will be featured by a bathing girls' parade, for which more than forty entries have already been made, to compete for the handsome prizes offered. Well-known members of the screen world will appear, including Priscilla Dean of the Universal company, Margaret Gibson, Christie; Mary Thurman, Keystone; Edith Roberts, Bluebird star; Eva Nabak, L-O; Hazel d'Arche, Bristol Cafe; Miss Tenneson and other popular favorites.

Sunday, July 22, will be Scotch pipers' and dancers' day, and a varied and entertaining programme has been arranged.

A big special will be featured every Sunday during the season, in addition to fireworks, balloon ascensions, dancing, bathing under the rays of the giant scintillators, etc. An improved electric car service has stimulated attendance at this popular resort.

Indications are that the summer season at Hotel del Coronado will be an unusually brilliant one. Many advance bookings being made.—[Advertisement.

Fatality.

LINEMAN KILLED.

While Painting a Cross-arm on a Transmission Line at Santa Paula He Falls onto High Voltage Wire—Company Exonerated.

[LOCAL CORRESPONDENCE.]

SANTA PAULA, July 10.—Falling across a line of 2400 volts, George E. Rawlinson, 21 years old, a lineman employed by the Ventura County Power Company, was instantly killed this morning on River street. Rawlinson was engaged in painting a cross-arm on a transmission line when he fell over the high-voltage wire.

Rawlinson had been employed by the power company for the past six months, was a single man, and leaves a mother living in San Bernardino.

After examining H. Rudolph and W. H. Boyd, who witnessed the accident, the Coroner's jury exonerated the power company.

Ocean front rooms with sleeping porches at Hotel del Coronado.—[Advertisement.

ANOTHER KILLED AT GRADE CROSSING.

[LOCAL CORRESPONDENCE.]

SAN LUIS OBISPO, July 11.—Mrs. W. W. Johnson received word from San Francisco of the death of her brother, William Bird, a former resident of this city, who died last night as the result of an automobile and train collision at San Rafael earlier in the day.

Mr. Bird was driving an automobile and was struck by a Northwestern Pacific train at a grade crossing. Losing control of his machine, Bird attempted to jump from it and fell in the path of the train. He was tossed in the air and sustained a fractured skull. The deceased was 32 years old.

Suddenly.

DIES UNDER TREE.

Aged Glendale Woman Seized with Heart Failure on Returning from Shopping Tour and Body is Found by Neighbors.

[LOCAL CORRESPONDENCE.]

GLENDALE, July 11.—Friends of Mrs. Charlotte Allen, a widow, 76 years old, who resided at No. 210 East First street, were shocked yesterday noon to find her body under a tree near her home. She lived alone, and in spite of her advanced years had enjoyed good health. Her death was found to be the result of heart failure, which occurred when returning home from shopping.

Mrs. Allen was a graduate of the medical department of Ann Arbor, Mich., and practiced medicine a number of years in La Salle, Ill. Her husband, Beale Allen, was a newspaper man. Thirty-one years ago they came to California. Mrs. Allen had been a resident of Glendale seventeen years, and retired from practice after coming here. Mr. Allen passed away eight years ago.

Mrs. Allen leaves one son, George M. Allen of Taft, Cal., and five grandchildren. The funeral services, conducted by Rev. B. D. Snudden and Rev. C. R. Norton, will be held at the Jewel City undertaking rooms this afternoon. Burial will be at Forest Lawn.

HOUSEWIVES WORK TO SAVE FOOD.

[LOCAL CORRESPONDENCE.]

REDLANDS, July 11.—Housewives have organized for food conservation and have formed a local chapter of the Council of Defense. Miss Emma Jackson, principal of McKinley school, is president; Mrs. Franklin Bell, vice-president; Miss Marjorie Tisdale, secretary, and Mrs. Roy Kendall, treasurer. It is planned to have on the Executive Committee one from every woman's organization in the city, including clubs, lodges and churches.

KINGSBURG BOY DROWNED IN POOL.

[LOCAL CORRESPONDENCE.]

VISALIA, July 11. — Seized with cramps in view of a score of others bathing in the pool, Walter B. Anderson, 17 years old, sank beneath the waters of Kings River, north of here, and was drowned before aid could reach him. His lifeless body was recovered an hour later by National Guardsmen.

The lad was the son of Mr. and Mrs. B. A. Anderson, orchard owners of the Kingsburg district.

WILL JUMP FROM BALLOON INTO SEA.

[LOCAL CORRESPONDENCE.]

LONG BEACH, July 11.—"Charlie" Broadwick has been re-engaged to make a series of balloon ascensions and parachute jumps on Thursday at Long Beach.

WILSON'S SON-IN-LAW IS ARRIVAL IN FRANCE.

[BY ATLANTIC CABLE AND A. P.]

PARIS, July 11.—The Prince of Udine and other members of the Italian mission to the United States have arrived in France.

Francis B. Sayre, son-in-law of President Wilson, who comes to France to engage in Y.M.C.A. work, also has reached a French seaport.

EARTHQUAKE IN SAMOA.

[BY PACIFIC CABLE AND A. P.]

MELBOURNE, July 11.—A dispatch received here from Suva, Fiji Islands, says damage has been caused in the Samoan Islands by a severe earthquake and tidal wave. The Friendly Islands also have experienced an earthquake.

NEW YORK BARS FREE LUNCH.

[BY A. P. DAY WIRE.]

NEW YORK, July 11. — Free lunch and the large glass of beer have been abolished in this city by the Retail Liquor Dealers' Association, it was announced today. Present high prices were given as the reason.

ALIBI DEF... FOR WE...

Testimony ... Jitney-bus ...

Bomb is Said to ... Dropped on ...

"Third Degree" ... Charged to ...

[BY A. P. ...]

SAN FRANCISCO, ... Eight witnesses ... defense to establish an ... Weinberg, jitney-bus ... today in the trial of ... Mooney for murder, ... of the bomb explosion ... Weinberg, the State ... the other defendants in ... cases to the scene of ... where one of their ... leged to have deposited ... containing a bomb.

Four witnesses here ... made by Weinberg ... his movements on the ... plosion.

That Weinberg was in ... of July 10 and 11 was ... offered by five witnesses ... dict the State's ... noon of one of these ... drove Mrs. Mooney ... where she was alleged ... cured twelve pounds of ... is used in manufacturing ...

MRS. MOONEY ...

Mrs. Mooney burst into ... sobbed for fifteen ... Mrs. Weinberg, wife of ... driver, testified that ... Cleveland, O., and ... band in jail.

Dr. J. Mora Moss ... Medical Reserve Corps ... said that while he was ... the scene of the explosion ... black cylindrical ... through the air. It ... as it hit the sidewalk ... clared. He described ... between twelve and fifteen ... in length and three ... eter.

Asst. Dist.-Atty. ... showed the witness ... George Lawlor, one of the ... tims, and asked if he ... been the object he ... yes.

Moss's testimony was ... of the defense's ... bomb was thrown from ... not left on the street.

MRS. KAVANAUGH ...

Mrs. Mary A. Kavanaugh ... the courtroom to be ... response to a question ... she was married, Mrs. ... ly am. I am the mother ... children."

Mrs. Kavanaugh was ... with Mrs. Mooney ... studio on July 16, ... mony, said the defendant ... to show that Mrs. ... procured nitre that ... After Weinberg had ... "third degree" method ... him by the police in ... get a confession. ... Beal asked that a ... berg said had been ... face while he was in a ... dizzy condition, he pro... "so that the jury could ... had been subjected to."

Asst. Dist.-Atty. ... to produce the ...

SUSPECT I.W.W. STRIKE ...

[BY A. P. ...]

MARSHFIELD (Or.) ... P. Bonham of the ... partment of Commerce ... arrived here today ... he would investigate ... members of the I.W.W. ... of the World claimed ... in two lumber mills.

Nearly all the mills ... have returned to work ... last few days. Many ... Industrial Workers of ... who were here when ... started have left since ... District Attorney Chas. ... announced several days ... tended to start a ... their agitations.

MOTOR VESSEL ...

[BY A. P. ...]

TACOMA (Wash.) July ... motor vessel ... of freight from Bristol ... Tacoma, went ... and is reported to be ... at the stern. The ... by the Claimed ... Company of Portland.

CONFER ON LABOR ...

[BY A. P. ...]

OLYMPIA (Wash.) ... Lister of Washington ... with Gov. Alexander ... Spokane Friday. The ... the question of a ... garding Industrial ... World, food, labor and ... lems connected with ... fense.

Progress ...

MAKES AN ...

Santa Barbara Count... to Contribute Year ... of Tuberculosis ... by Los ... Supervisors.

[BY DIRECT WIRE—EXCLUSIVE DISPATCH.]

SANTA BARBARA, ... Santa Barbara will ... tween $18,000 and $20,000 ... the erection of the ... culosis hospital in Los ... ty and make a per ... for such patients ... stitution from this ... pervisors of Los ... agrees to equip ... the Supervisors ... It had been ... join with Ventura ... ture, deeded the ... in this county, ... ple would ... you, near the ... visors finally ... above offer to Los ...

Foremost Ev...

Local Ball.

...RAPHS HOOK SECOND PLACE.

... Bees Out of Coveted Sanctuary.

...lley Hogg Baffles Salt Lake Heroes.

...e Evans Spanked Freely by the Locals.

BY HARRY A. WILLIAMS.

... Angeles yesterday blasted ... way into second place with a ... victory over the Bees. The ... Darthar" began booming in the ... inning, and continued to hurl ... ction on Rube Evans until ... en. Had Rube been pitching ... water he certainly would have ... sent to the bottom. The only ... that held him up was the ... Los Angeles coined fifteen ... and there were no counterfeits ... them.

... W. Hogg overpowered ... ny with his new "sock ball." ... nowise resembles the gas ... stink bomb. The ball is pre... by rubbing it on the calf of ... Repeated rubbings give it ... k, and this tends to dazzle the ... Approaching the plate it ... fits the rising sun. Hogg ... first expectorate on the ball, ... then rub it off. This was more ... ry than leaving the spit on. Be... leading and unloading his ... and wetting and drying the ... Hogg passed a full afternoon. ... many thought that he was sim... rubbing down to scratch his leg. ... Mrs. Weinberg, wife of ... driver, testified that ... Cleveland, O., and ... band in jail. ... flea was running loose in ... stocking. The report proved ... unfounded. Closer observation ... that he was merely wiping ... ball. This was Hogg's maiden ... at wiping, and he made a ... showing. The only way to beat ... from now on will be to ... the socks off him, as he can... the ball on his bare leg. ... Lake scored a run in the first, ... was pacified for the rest ... afternoon, or words to that ... Tobin's walk, Rath's sacrifice ... single by Sheeley gave the ... this run before it was yet too ... to be outdone, Los Angeles ... three in the same inning. ... started a campaign of ruth... by hitting Killifer. Zeb and ... went out by the aerial ... Killifer stole second, and went ... on a wild pitch, which was ... the ceremony of walking ... Killifer counted and Jack ... second when Meusel sent ... ... that was too warm for ... walk on a sultry day. Rube ... a triple out beyond ... advancing two runners to ... orr's pretty stop and one-... drew retired Boles and the ... walk and Quinlan's safe ... two on with none out in ... and it looked like Salt ... might start something until ... forced Buddy off second with ... to Zeb, who blocked the ... runner. After that the ... never in much danger of ... Red ran to first in front ... own bunt with one gone in ... Zeb up and discharged a ... to right, scoring the fa... Mail manager. Kenworthy ... to Rath, and Zeb was pursued ... down the line until captured. ... meanwhile moved down to sec... Fournier dragged one down to ... Carl saw there was no ... to get the Frenchman at first, ... sped across the diamond to ... This strategy baffled Ken... who had overrun the base ... of steps. He was tagged ... he could retrace the two steps. ... came to the plate in the ... with a landscape scene painted ... floss. He had applied liquid ... his cheek bones in an effort ... the glare of the sun and ... brilliance of Hogg's "sock ... On striking out he insisted ... smashing the sphere. In this ... over the pill he was assisted ... three players and one umpire. ... of an incriminating na... who were here when ... started have left since ... District Attorney Chas. ... announced several days ... tended to start a ... their agitations.

MOTOR VESSEL ...

[BY A. P. ...]

TACOMA (Wash.) July ... motor vessel ... of freight from Bristol ... Tacoma, went ... and is reported to be ... at the stern. The ... by the Claimed ... Company of Portland.

CONFER ON LABOR ...

[BY A. P. ...]

OLYMPIA (Wash.) ... Lister of Washington ... with Gov. Alexander ... Spokane Friday. The ... the question of a ... garding Industrial ... World, food, labor and ... lems connected with ... fense.

Progress ...

MAKES AN ...

Santa Barbara County ... to Contribute Year ... of Tuberculosis ... by Los ... Supervisors.

[BY DIRECT WIRE—EXCLUSIVE DISPATCH.]

SANTA BARBARA, ... Santa Barbara will ... tween $18,000 and $20,000 ... the erection of the ... culosis hospital in Los ... ty and make a per ... for such patients ... stitution from this ... pervisors of Los ... agrees to equip ... the Supervisors ... It had been ... join with Ventura ... ture, deeded the ... in this county, ... ple would ... you, near the ... visors finally ... above offer to Los ...

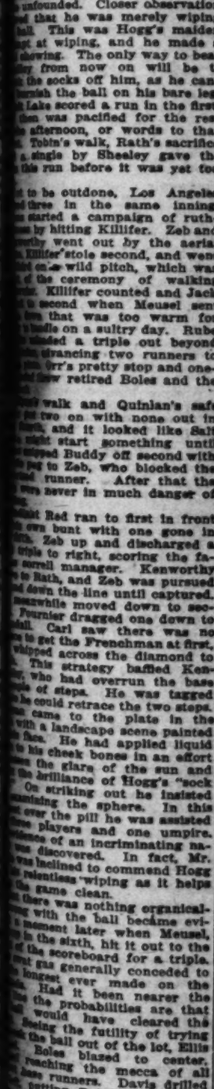

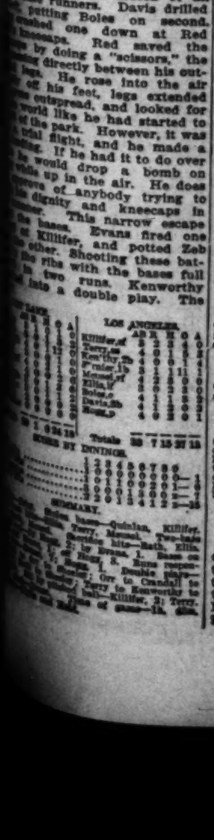

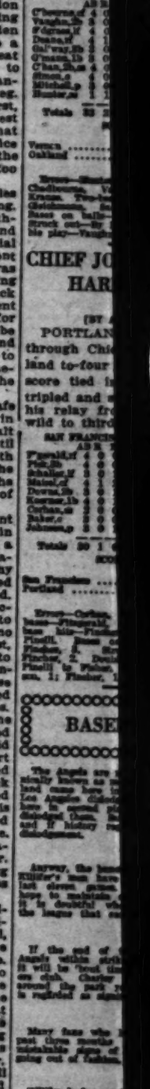

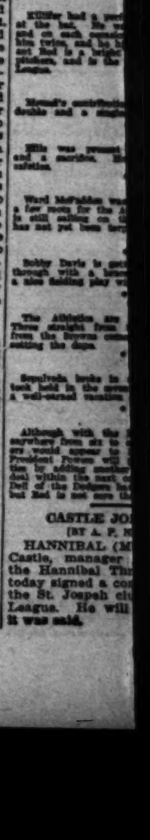

Foremost Events in Field of Sports; Baseball, Handball, Bowling, Yachting, Tennis,

Pacific Slop

Explosion.

ALIBI DEFENS FOR WEINBE

Testimony Introduced Jitney-bus Driver.

Bomb is Said to Have Dropped on Side

"Third Degree" Meth Charged to Police.

[BY A. P. NIGHT WIRE.]

SAN FRANCISCO, July Eight witnesses summoned defense to establish an alibi Weinberg, jitney-bus driver, today in the trial of Mooney for murder, which of the bomb explosion here Weinberg, the State contends the other defendants in the cases to the scene of the where one of their number leged to have deposited a containing a bomb.

Four witnesses bore out made by Weinberg yester his movements on the day plosion.

That Weinberg was he of July 10 and 11 was the offered by five witnesses dict the State's contention noon of one of those days drove Mrs. Mooney to where she was alleged to cured twelve pounds of is used in manufacturing

MRS. MOONEY WE

Mrs. Mooney burst into scribed for fifteen minu Mrs. Weinberg, wife of driver, testified that she Cleveland, O., and faced band in jail.

Dr. J. Mora Moss, lieute Medical Reserve Corps of said that while he was the scene of the explosion black cylindrical object through the air. It explo as it hit the sidewalk, Dr. clared. He described the between twelve and fourte in length and three inches eter.

Asst. Dist.-Atty. Jo showed the witness the George Lawler, one of the tims, and asked if that been the object he saw. yes.

Moss's testimony was in of the defense's contentio bomb was thrown from a not left on the sidewalk.

MRS. KAVANAUGH R

Mrs. Mary A. Kavanau the courtroom in laughter response to a question as t she was married, said: by am. I am the mother of children."

Mrs. Kavanaugh said s with Mrs. Mooney in studio on July 16, 1916. mony, said the defense, to show that Mrs. Moo procured nitre that day.

After Weinberg had "third degree" methods him by the police in a get a confession, Juror Beal asked that a search berg said had been fo face while he was in a dizzy condition, he produc "so that the jury could see had been subjected to."

Asst. Dist.-Atty. Ferrari to produce the searchlight.

SUSPECT I.W.W. STRIKE INFL

[BY A. P. DAY WIRE.]

MARSHFIELD (Or.) J F. Bonham of the United partment of Commerce arrived here today and he would investigate re members of the Industrial of the World caused re in two lumber mills.

Nearly all the striking have returned to work last few days. Many mem Industrial Workers of who were here when started have left since the District Attorney Clarens announced several days tended to start a crus their agitations.

MOTOR VESSEL AG

[BY A. P. DAY WIRE.]

TACOMA (Wash.) July motor vessel Wahena, of of freight from British C Tacoma, went aground dock at Brown's entrance to Tacoma ha and is reported to be ti at the stern. The Wahe by the Clatstani Tra Company of Portland, Or

CONFER ON LABOR

[BY A. P. NIGHT WIRE.]

OLYMPIA (Wash.) July Lister of Washington with Gov. Alexander of Spokane Friday. They the question of a uniform garding Industrial Work World, food, labor and tems connected with de fense.

Proposed.

MAKES AN OFF

Santa Barbara County to Contribute Toward of Tuberculosis Hos by Los Angeles Supervisors.

[BY DIRECT WIRE—EXCLUSIVE

SANTA BARBARA, Santa Barbara will con tween $15,000 and $20,0 the erection of the proje culosis hospital in Los A ty and make a per d for each patient admitted stitution from that county pervisors of Los Angel agree to such an offer, the Supervisors of this co It had been originally join with Ventura county ture desired the institu in this county, and the ple selected a site in Mo yon, near the city's w This caused a ruction. visors finally decided to above offer to Los Angel

Ball.

RAPHS HOOK SECOND PLACE.

Bees Out of Coveted Sanctuary.

Hogg Baffles Salt Lake Heroes.

Evans Spanked Freely by the Locals.

BY HARRY A. WILLIAMS.

Angeles yesterday blasted ay into second place with a victory over the Bees. The ffer" began booming in the ning, and continued to hurl ation Rube Evans until . Had Rube been pitching ner he certainly would have ut to the bottom. The only hat held him up was the Los Angeles colned fifteen there were no counterfeits

W. Hogg overpowered ew with his new "sock ball." ewise resembles the gas ttuck bomb. The ball is pre- by rubbing it on the calf of Deposited rubbings give it and this tends to dazzle the Approaching the plate it the rising sun. Hogg expectorate on the ball, to rub it off. This was more than leaving the spit on. Be- ding and unloading his and wetting and drying the he passed a full afternoon. ey thought that he was simp- ying down to scratch his leg were rise to a rumor that ball fee was running loose in- ching. The report proved ounded. Closer observation ew he was merely wiping . This was Hogg's maiden of wiping, and he made a ning. The only way to beat from now on will be to socks off him, as he can- the ball on his bare leg. scored a run in the first, was pacified for the rest duction, or words to that ew's walk, Rath's sacrifice ngle by Sheasley gave the no before it was yet too

outdone, Los Angeles ning in the same inning. ed a campaign of ruth- hitting Killifer. Zeb and went out by the aerial stole second, and went wild pitch, which was ceremony of walking Killifer counted and Jack ound when Meusel sent t. It was too warm for on a sultry day. Rube ed a triple out beyond ancing two runners to 's pretty stop and one- retired Boles and the

alk and Quinlan's safe on with none out in ed it looked like Salt start something until Buddy off second with Zeb, who blocked the runner. After that the ver in much danger of

led ran to first in front t but with one gone in ck up and discharged a to right, scoring the fa- manager. Kenworthy ath, and Zeb was pursued the line until captured. moved down to sec- dragged one down to Carl saw there was no ot the Frenchman at first. across the diamond to strategy baffled Ken- had overrun the base of steps. He was tagged until retrace the two steps ame to the plate in the landscape scene painted . He had applied liquid cheek bones in an effort the glare of the sun and brilliance of Hogg's "sock ly striking out he insisted hiding the sphere. In this ew the pill he was assisted players and one umpire. of an incriminating na- discovered. In fact, Mr. hesitated to commend Hogg motion wiping as it helps some clean.

was nothing organical- with the ball became evi- later when Meusel, the sixth, hit it out to the scoreboard for a triple. ew generally conceded to over made on the Had it been nearer the probabilities are that would have cleared the ing the futility of trying ball out of the lot, Ellis blazed to center. the mecca of all runners. Davis drilled ing Boles on second. one down at Red . Red saved the by doing a "scissors," the directly between his out- He rose into the air of his feet, legs extended ground, and looked for ball. He had started to park. However, it was fight, and he made a . If he had it to do over would drop a bomb on up in the air. He does of anybody trying to and kneecaps in This narrow escape Evans fired one ner, and potted Zeb shooting these bat- the with the bases full runs. Kenworthy a double play. The

LOS ANGELES.	AB	R	H	O	A
Killifer,c	4	0	2	2	0
Daley,rf	4	0	1	1	0
Koerner,lf	4	0	0	1	0
Davis,3b	4	0	1	1	4
Boles,2b	4	0	1	2	3
Quinlan,1b	4	0	1	11	1
Ellis,cf	3	0	0	3	0
Rath,ss	3	0	0	1	3
Rube,p	4	0	2	0	1
Totals	34	0	8	24	12

SACRAMENTO.	AB	R	H	O	A
Mitchell,rf	4	0	0	2	0
Zeb,ss	4	0	1	1	3
Jack,cf	4	0	0	2	0
Kenworthy,1b	4	0	1	10	0
Hogg,p	4	0	0	0	3
Evans,c	4	0	1	5	0
Hale,3b	4	0	1	1	2
Hannah,2b	4	0	1	2	3
Hall,lf	4	0	1	1	0
Totals	36	0	6	24	11

Errors—Rath, Killifer. Two-base hits—Evans, Hale. Sacrifice hits—Rath, Ellis. Stolen bases—Quinlan, Killifer. Double plays—Rath to Boles to Kenworthy; Hannah to Zeb to Kenworthy. Bases on balls—Off Rube, 1; Hogg, 1. Struck out—By Rube, 2; by Hogg, 1. Time—1:55. Umpire—Finney.

MEUSEL AFTER A NEW RECORD.

Irish Meusel has started a batting streak of his own, and while he is not yet in hailing distance of any records, his spurt is not without its sensational features.

He has hit safely in the last eleven games, and from a comparatively ordinary performer with the bat, has hurdled well above the .300 mark. During this time he had made twenty hits, and all of them have been legitimate—either long drives or too hot for the infielders to handle. Among his smashes are six doubles and two triples. His percentage for the eleven games is .455.

Fournier also has started something, having hit safely in the last ten games. During this time he had made eleven singles, two doubles and a triple, for a percentage of .423.

KITTY BRASHEAR CAUSES THRILLS.

[BY A. P. NIGHT WIRE.]

SAN FRANCISCO, July 11.—Oakland won a one-sided game from Vernon today. Umpire Brashear ordered Vaughn out of the game for disputing a decision and Stovall from the field for protesting. Later he ruled Lee safe at first, then sent him to the bench as out, and then put him back on first as safe. The score:

VERNON.	AB	R	H	O	A
Cheeves,rf	4	0	0	2	0
Vaughn,2b	3	0	0	1	3
Fagan,lf	4	0	2	2	0
Doane,c	4	1	2	1	0
Gal'ger,3b	3	0	0	1	2
Cmans,1b	3	0	2	8	1
Chas.,2b,ss	4	0	0	4	3
Elam,c	0	0	0	1	0
Mitchell,p	2	0	1	0	0
Hunter,ss	1	1	1	1	1
Totals	32	2	6	24	11

OAKLAND.	AB	R	H	O	A
Menge,2b	3	1	2	2	3
Lee,lf	4	1	1	2	0
Lane,cf	3	1	1	0	0
K.M'lar,1b	4	0	1	9	0
L.Miller,ss	4	0	1	2	3
Murphy,3b	4	0	1	1	2
Sheehan,rf	4	0	0	2	0
Murray,c	3	0	0	4	1
Krause,p	4	1	0	1	1
Totals	33	4	7	23	10

SCORE BY INNINGS.

	1	2	3	4	5	6	7	8	9
Vernon	0	0	0	0	0	0	0	2	0—2
Oakland	0	0	0	2	0	0	1	0	3—6

SUMMARY.

Errors—Hunter, 2; Menge, Sheehan, Krause. Two-base hits—Chadbourne, Vaughn, Mitchell, Lee, Murphy, Krause. Three-base hits—K. Miller, Lane, Sheehan. Sacrifice hits—Gleichmann, Hunter, Menge. Bases on balls—Off Mitchell, 2; off Krause, 4. Struck out—By Mitchell, 4; by Krause, 1. Double play—Vaughn to Gleichmann.

CHIEF JOHNSON IS HARD-LUCK HEAVER.

[BY A. P. NIGHT WIRE.]

PORTLAND (Or.) July 11.—Although through Chief Johnson held Portland to four hits, he lost. With the score tied in the eighth, Pinelli tripled and scored when Corhan, on his relay from the outfield, threw wild to third. The score:

SAN FRANCISCO.	AB	R	H	O	A
Fgerald,rf	4	0	0	1	0
Pfeffer,2b	4	0	2	3	0
Schaller,lf	3	0	1	0	0
Maisel,cf	4	0	2	2	0
Downie,3b	3	0	1	1	2
Kaufman,1b	4	0	1	9	0
Corhan,ss	3	0	0	1	1
Baker,c	3	0	0	4	0
Johnson,p	3	0	1	0	2
Totals	30	0	8	21	5

PORTLAND.	AB	R	H	O	A
Hoocher,ss	4	0	0	2	4
Pinelli,3b	3	1	1	2	4
Wills,lf	3	0	1	2	0
Williams,cf	4	0	0	1	0
Borton,1b	3	0	1	10	0
Griggs,rf	3	0	0	1	0
Sigler,2b	3	0	0	2	3
Fisher,c	3	0	0	7	1
Fincher,p	3	0	0	1	1
Totals	29	1	3	27	13

SCORE BY INNINGS.

	1	2	3	4	5	6	7	8	9
San Francisco	0	0	0	0	0	0	0	0	0—0
Portland	0	0	0	0	0	0	0	1	0—1

SUMMARY.

Errors—Corhan, Hollocher, Fincher. Stolen bases—Fitzgerald, Pinelli, Wills, Maisel. Two-base hits—Fincher, Wills. Three-base hits—Pinelli. Bases on balls—Off Johnson, 3; off Fincher, 2. Struck out—By Johnson, 4; by Fincher, 2. Double play—Griggs to Fincher to Pinelli to Fisher. Hits acceptable for—Johnson, 1; Fincher, 1.

BASEBALL NOTES.

The Angels are now engaged in what is technically known as moving down the enemy. Oakland came here in third place last week, and Los Angeles dislodged them. Salt Lake arrived here in second place, and the Angels likewise dislodged them. San Francisco is due next week, and if history repeats there may be another dislodgement.

* * *

Anyway, the bunch is climbing at fine speed. Killifer's men have now won ten out of their last eleven games. Of course, this can't hope to maintain such a gait indefinitely, but it is doubtful whether there is anything in the league that can stop them permanently.

* * *

Many fans who have been dormant for the past three months are beginning to show unmistakable signs of life. Obstacles are rapidly going out of fashion.

* * *

Killifer had a perfect and Hoerlein unique day at the bat. He was at the plate five times, and on each occasion reached first. Evans hit him twice, and he hit Evans three times. Radical Red is a bright and gleaming target for the pitchers, and is the most-hit man in the Coast League.

* * *

Mensel's contributions consisted of a triple, a double and a single.

* * *

Ellis was present with a triple, a single and a sacrifice. Hogg chimed in with two safeties.

* * *

Ward McFadden was up from Venice to put in a few shots for the Angels. Ward says the ship is still sailing on the sea of prosperity, and has not yet been torpedoed by Jim Morley.

* * *

Bobby Davis is getting the habit. He came through with a brace of wallops, and played a nice fielding play with Crandall in the fourth.

* * *

The Athletics are certainly getting queasy. Three straight from the White Sox and one from the Browns comes under the head of upsetting the dope.

* * *

Sepulveda broke in as a Bee yesterday. He took hold in the seventh so as to give Hannah a well-earned vacation of two innings.

* * *

Although with the Los Angeles club making anywhere from six to eight runs a game, pitchers would appear to be a minor consideration, President Powers will provide against eventualities by adding another man, and may close a deal within the next couple of days. "Phenomenal" Dell of the Dodgers has been offered to Killifer, but Red is not sure that he wants him.

CASTLE JOINS ST. JOE.

[BY A. P. NIGHT WIRE.]

HANNIBAL (Mo.) July 11.—John Castle, manager and outfielder of the Hannibal Three-I League club, today signed a contract to play with the St. Joseph club in the Western League. He will report tomorrow, it was said.

Big League.

RUTH NEARS PERFECTION.

Holds Detroit Tigers to One Little Bingle.

Red Sox Win by Pinch Hit in Ninth Inning.

Rain Puts Damp Damper on National Game.

[BY A. P. NIGHT WIRE.]

DETROIT, July 11.—Ruth held Detroit to one hit today and Boston won, 1 to 0. With two men out in the ninth, Shorten, a pinch-hitter, tripled and scored Walker, who had hit for three bases. Ruth passed four and hit two, but five of his eight strikeouts were made with men on second. The score:

BOSTON.	AB	R	H	O	A
Hooper,rf	3	0	1	3	0
Jarvis,2b	4	0	0	1	3
Hoblitzel,1b	4	0	1	10	0
Gardner,3b	3	0	0	0	2
Lewis,lf	4	0	0	4	0
Walker,cf	4	1	1	1	0
Scott,ss	3	0	1	0	6
Agnew,c	3	0	0	6	0
Thomas,c	0	0	0	2	0
Ruth,p	3	0	0	2	3
Shorten,x	1	0	1	0	0
Totals	33	1	7	27	10

DETROIT.	AB	R	H	O	A
Bush,ss	3	0	1	1	4
Vitt,3b	3	0	0	0	4
Cobb,cf	3	0	0	0	0
Veach,lf	4	0	0	4	0
H'man,1b	3	0	0	11	2
Harper,rf	3	0	0	1	0
R.Jones,2b	3	0	0	2	0
Stanage,c	4	0	0	7	1
Dauss,p	3	0	0	0	3
Burns,z	1	0	0	0	0
Totals	34	0	1	27	13

x—Batted for Agnew in ninth.
z—Batted for R. Jones in ninth.

SCORE BY INNINGS.

	1	2	3	4	5	6	7	8	9
Boston	0	0	0	0	0	0	0	0	1—1
Detroit	0	0	0	0	0	0	0	0	0—0

SUMMARY.

Error—Scott. Three-base hits—Ruth, Walker. Stolen bases—Bush, Jones. Bases on balls—Off Ruth, 4; off Dauss, 1. Struck out—By Ruth, 7; by Dauss, 2.

WAMBSGANSS STEALS RUN.

[BY A. P. NIGHT WIRE.]

CLEVELAND, July 11. — Cleveland defeated Washington, 3 to 0, Coveleskie holding Washington to four hits. Wambsganss made a clean steal of home in the third inning. The score:

WASHINGTON.	AB	R	H	O	A
Judge,1b	3	0	0	9	0
Shanks,cf	3	0	0	3	0
Menosky,lf	3	0	1	1	0
Ellam,c	3	0	1	7	0
Foster,2b	4	0	0	1	2
L'nard,3b	3	0	1	1	2
McMullen,rf	3	0	0	2	0
Ainsmith,c	4	0	0	7	2
Gallia,p	1	0	0	1	1
Shaw,p	1	0	0	0	0
Milan,x	1	0	0	0	0
Totals	31	0	4	24	13

CLEVELAND.	AB	R	H	O	A
W'gner,2b	2	1	0	2	0
C'lman,ss	2	0	0	0	1
Speaker,cf	2	0	0	3	0
Roth,rf	3	0	0	1	0
Gainer,1b	4	0	1	1	1
Graney,lf	4	2	1	2	0
Evans,3b	3	0	0	1	2
O'Neill,c	3	0	1	7	0
Cov'skie,p	2	0	0	1	1
Totals	26	3	3	27	5

x—Batted for Gallia in fourth.

SCORE BY INNINGS.

	1	2	3	4	5	6	7	8	9
Washington	0	0	0	0	0	0	0	0	0—0
Cleveland	0	0	1	1	1	0	0	0	0—3

SUMMARY.

Errors—Wambsganss, Chapman. Two-base hit—Graney. Stolen bases—Chapman, Roth, 2; Wambsganss. Double play—O'Neill, unassisted. Bases on balls—Off Gallia, 2; off Shaw, 1; off Coveleskie, 3. Innings pitched—By Gallia, 3. Struck out—By Gallia, 1; by Shaw, 4; by Coveleskie, 3.

BROWNS REACH ROCK BOTTOM.

[BY A. P. NIGHT WIRE.]

ST. LOUIS, July 11.—Philadelphia and St. Louis changed places in the American League race today when the visitors batted five St. Louis pitchers hard and won. The locals are now in last place. The score:

PHILADELPHIA.	AB	R	H	O	A
Jam'son,rf	5	1	1	2	0
Strunk,cf	3	2	3	6	0
Walker,lf	5	1	2	3	0
Bates,2b	4	2	2	1	2
M'lvain,1b	3	2	1	9	2
Schang,c	4	0	0	7	0
Dugas,ss	4	1	0	2	2
Gover,2b	4	2	2	2	4
Myers,p	1	0	0	0	2
Seibold,p	1	0	0	0	0
Totals	36	13	11	34	12

ST. LOUIS.	AB	R	H	O	A
Shotton,lf	4	0	1	0	1
Austin,3b	4	2	0	3	1
Evans,rf	4	0	0	1	0
Sisler,1b	5	0	2	7	1
Pratt,2b	5	1	2	4	4
Jacobson,cf	4	0	0	2	0
Severoid,c	3	0	2	4	0
Hale,c	1	0	0	1	1
Lavan,ss	3	0	0	1	1
Koob,p	0	0	0	0	0
Wright,p	0	0	0	0	0
Miller,x	1	0	0	0	0
M'neaux,p	1	0	0	0	2
Bender,zz	0	0	0	0	0
Martin,p	0	0	0	0	0
M'sux,aa	1	0	1	0	0
Park,p	0	0	0	0	1
Totals	37	3	8	27	12

x—Batted for Wright in second.
zz—Batted for McNeaux in seventh.
aa—Batted for Sig. Martin in eighth.

SCORE BY INNINGS.

	1	2	3	4	5	6	7	8	9
Philadelphia	3	0	0	0	3	0	1	0	3—10
St. Louis	0	0	1	0	0	0	0	0	0—1

SUMMARY.

Errors—Jamieson, Two-base hits—Strunk, Bodie, Grover, Severoid, Pratt, Jacobson. Three-base hit—Schang. Home run—Sisler. Double plays—Austin to Lavan to Pratt; Pratt to Lavan; Sisler to Lavan; Grover to Dugas to Meinnis. Bases on balls—Off Myers, 3; off Seibold, 1; off Wright, 1; off Mohyneaux, 5. Innings pitched—By Myers, 7 2-3; by Koob, 2-3; by Wright, 1 1-3; by Molyneaux, 5; by Martin, 1. Struck out—By Molyneaux, 2; by Martin, 1.

LEAGUE STANDINGS.

PACIFIC COAST LEAGUE.

	W.	L.	P.c.		W.	L.	P.c.
S. Francisco	59	40	.596	Oakland	46	53	.465
Los Angeles	51	45	.531	Portland	42	52	.462
Salt Lake	48	43	.527	Vernon	40	57	.412

YESTERDAY'S RESULTS.

Oakland, 6; Vernon, 2.
Portland, 2; San Francisco, 1.
Los Angeles, 7; Salt Lake, 1.

NATIONAL LEAGUE.

	W.	L.	P.c.		W.	L.	P.c.
New York	45	23	.662	Chicago	41	29	.513
Philadelphia	38	30	.559	Brooklyn	32	37	.464
St. Louis	40	35	.533	Boston	28	40	.412
Cincinnati	43	39	.524	Pittsburgh	23	47	.329

YESTERDAY'S RESULTS.

All games postponed—rain.

AMERICAN LEAGUE.

	W.	L.	P.c.		W.	L.	P.c.
Boston	47	29	.627	Detroit	39	39	.500
Chicago	46	29	.613	Washington	31	45	.419
Cleveland	45	30	.600	St. Louis	30	49	.380
New York	38	35	.521	Philadelphia	26	49	.347

YESTERDAY'S RESULTS.

Cleveland, 3; Washington, 0.
Philadelphia, 13; St. Louis, 5.
Boston, 1; Detroit, 0.
New York-Chicago game postponed—rain.

AMERICAN ASSOCIATION.

	W.	L.	P.c.		W.	L.	P.c.
Indianapolis	53	32	.619	Columbus	44	40	.524
St. Paul	45	34	.566	Minneapolis	42	47	.400
Kansas City	45	34	.556	Toledo	35	49	.409
Louisville	47	39	.547	Milwaukee	39	48	.377

YESTERDAY'S RESULTS.

Toledo, 9; Louisville, 2 (first game.)
Louisville, 6; Toledo, 1 (second game.)
Indianapolis, 4; Columbus, 2 (first game.)
Columbus, 6; Indianapolis, 4 (second game.)
No other games.

WESTERN LEAGUE.

	W.	L.	P.c.		W.	L.	P.c.
Des Moines	47	31	.602	Sioux City	40	37	.519
Lincoln	44	34	.564	Denver	40	39	.506
Omaha	41	37	.526	St. Joseph	33	44	.429
Joplin	40	37	.519	Wichita	27	50	.327

YESTERDAY'S RESULTS.

Sioux City, 4; Wichita, 2.
Joplin, 7; Lincoln, 2.
Des Moines, 5; Denver, 3.
St. Joseph, 6; Omaha, 4.

SOUTHERN ASSOCIATION

	W.	L.	P.c.		W.	L.	P.c.
Atlanta	55	37	.598	Chattanooga	47	44	.516
New Orleans	55	39	.585	Memphis	44	44	.500
Birmingham	49	40	.551	Little Rock	39	50	.419
Nashville	48	40	.533	Mobile	25	64	.281

YESTERDAY'S RESULTS.

Nashville, 2; New Orleans, 1 (first game.)
New Orleans, 5; Nashville, 1 (second game.)
Memphis, 8; Birmingham, 4.
Mobile, 1; Chattanooga, 0.
Little Rock, 4; Atlanta, 0 (first game.)
Atlanta, 5; Little Rock, 3 (second game.

FORD CAR SETS A SNAPPY PACE.

[DIRECT WIRE—EXCLUSIVE DISPATCH.]

SANTA MARIA (Cal.) July 11.—Monte Huyck, the pride of Lompoc, driving a Ford today won the 150-mile race over a four-mile track. His average speed was 54⅝ m. per mile. There were nine other contenders in the race, which was for a purse of $1000. Loughead of Santa Barbara, driving an Oakland, was second, and Boesks of Los Angeles, in Sargeantis Milac car, was third. Huyck won the Fourth of July race in 1916, and was in a fair way to win the event the Fourth of this year when engine trouble forced him out. Today's race was a vindication of the claims of Lompoc sportsmen that Monte, with an even break, could repeat his 1916 achievement and keep the honors with the bean growers. Ten thousand persons saw the race, attending from all parts of Southern and Midland California.

Nippon Tuck!

ITO WILL MEET MIDDLEWEIGHT.

BOB SUMMERVILLE TAKES UP FOREIGN GAUNTLET.

Japanese Manager, in Agreeing to Fight, Stipulates that Boxer Must Don Robes if His Weight is Ten Pounds Excessive—Date and Place to be Named.

Something far more rare than even a thirty-first day in June will be offered local sport fans when Hon. T. Ito, undefeated Japanese jiu-jitsuist, and Bob Summerville, heavyweight scrapper from Taft, meet in the ring at a place and on a date yet to be named by their respective and honorable managers.

This rare specimen of the genus fightus will become a reality as a result of the following events: on July 4, just prior to the great battle of Kerrvaras Bay, it was announced at Maier Park that Prof. Ito challenged all comers. Two days ago Louis Feldman, managing Summerville, broke the ice by making clear that he had taken up the gauntlet and was ready for the son of Nippon.

The professor took a day to consult his countrymen as to the ethics of the case, and yesterday, through his manager, Tominaga, announced his willingness to meet the boxer.

Tominaga stipulates one condition for the match. Either the fighter must come down to within ten pounds of Ito's weight, or he must don the robes of a wrestler while in the ring.

Ito has some 165 pounds of flesh. Just what Summerville weighs today is uncertain, but in 1913, when he fought for the Southern California middleweight championship, he tipped at 158 pounds. Unless he has overeaten, he can meet Ito without a kimono.

The jiu man has already ventured into a scrap of this nature. According to Tominaga, he finished a boxer in San Francisco in fifteen minutes, a year ago. Summerville, therefore, will not prove quite the novelty that he may have expected.

JOE RIVERS SHOWS FLASHES OF CLASS.

[BY DIRECT WIRE—EXCLUSIVE DISPATCH.]

SAN FRANCISCO BUREAU OF THE TIMES, July 11.—Joe Rivers proved a surprise to the fans at Emeryville tonight by showing a flash of his old-time form in winning the decision over Frankie Burns of Oakland. Rivers came with a rush in the last round and peppered his old rival all over the ring. The Mexican lightweight had his left hand working well throughout the bout. The first two rounds were fairly even. Burns made a stand in the third and had the edge. In the last it was all Rivers and he was entitled to the decision. It was figured by local fans that Rivers was among the discards, but at times during the four rounds he looked as good as he did in the championship fight with Ritchie here in 1913.

BOBBY WALLACE TO JOIN THE CARDINALS.

[BY A. P. NIGHT WIRE.]

ST. LOUIS, July 11.—"Bobby" Wallace, veteran shortstop of the St. Louis Americans, and recently in the Western League, has been signed by President Rickey of the St. Louis Nationals and will be used as a utility infielder

RUNNING RACES OFF.

[BY A. P. NIGHT WIRE.]

GRAND RAPIDS (Mich.) July 11.—The horse running race meeting here was called off today because of threats to arrest the promoters on the ground that the mutual system of betting used was in violation of the law.

CAMBRIA WINNER.

[SPECIAL CORRESPONDENCE.]

CAMBRIA, July 11.—After playing two tie games with Cuyucos, the Cambria nine won the third game yesterday, which was also a tie game, by a score of 5 to 4. The boys had to play ten innings.

ALTITUDE MARK GIVEN A SHOCK.

[DIRECT WIRE—EXCLUSIVE DISPATCH.]

RIVERSIDE, July 11.—An altitude of 13,400 feet, said to be the record for a two passenger machine, was reached by C. O. Prest in a flight here today. After reaching a height of 4000 feet, Prest circled Mt. Grayback, over which he attained his highest altitude. The aneroid was held by Stuart Hammond of Fresno.

Western Golf.

SAWYER WINS HEART-BREAKER

Markwell Match Sets New Length Record.

Yale Player Hangs on for Forty-two Holes.

And then Gets Hopelessly into a Trap.

[BY A. P. NIGHT WIRE.]

CHICAGO, July 11.—Breaking the record in national tournaments for long matches, Ned Sawyer of Chicago today defeated Robert Markwell of Chicago in forty-two holes in the second match round of the western amateur championship golf tournament at the Midlothian Club.

The historic match between Sawyer and Markwell was followed by a large gallery, whose members hung breathless on every shot until the Yale expert finally put himself hopelessly in a trap on the sixth extra hole. Sawyer, who had shot splendid golf ever since the tournament started, kept it up today, scoring 38-41-79 on the first round in a drizzling rain, but Markwell went better with 36-40-76, and was 3 up at luncheon.

With a whiff of victory in his nostrils, Markwell needed to halve only one of the last three holes to win, but the Yale golfer began to feel the strain of the afternoon round, found the rough on the 578-yard thirty-fourth hole and was well over the green on his fourth shot. Sawyers par five was too good and Markwell was dormie two.

The collegian put his tee cleek shot into a creek on the thirty-fifth hole while Sawyer was 260 yards down the 346-yard fairway. Markwell won applause from the large gallery when, with a shower of mud, he played a niblick to the firm turf, but he could do no better than five, while the former champion holed a good four. On the home hole both drove straight and far, but on the second shot Markwell was short, while Sawyer was in a bad trap at the corner of the green. Markwell chipped to within six feet of the cup and missed the putt, the nearer ball being played under the rule against stymies. Loud applause greeted Sawyer's niblick from the trap to within three feet of the cup and the match was square when Sawyer holed in par four.

On the extra hole Sawyer drove 250 of the 437 yards, while Markwell's cleek shot was 225 yards. Sawyer was on with a splendid iron, but his opponent found the rough. With three putts, the veteran only halved. At the next hole, 382 yards, both drove well, but the second shots were short. Good chip shots left each a putt for a par four, Sawyer's putt hanging on the cup a couple of seconds, amid the gasps of the spectators.

Both mashie shots on the 522-yard third extra hole found traps. Two perfect niblick shots placed them fifteen feet from the cup, and the hole was halved in four. Markwell begged Sawyer to hole his three and end the suspense.

Sawyer showed no fatigue on the 520-yard fortieth hole, but could not quite get home, both taking par five. The 200-yard forty-first hole was halved in par 4. This sent the match past the record set by "Forty-hole" Fairbanks of Denver, and put the gallery in danger of heart disease, even Ouimet, Bobby Jones and several professionals remarking that the strain was too much for them. The contestants coolly walked to the forty-second tee for the fifteenth-yard sixth hole, the tabled green of which is surrounded on three sides with yawning pits, while the front is guarded by chocolate-drop mounds. Sawyer put a perfect mashie shot ten feet from the cup, hole high, but Markwell pulled into the trap at the left. He was barely out in two, and took four, while Sawyer grazed the cup with his second and won.

The other seven matches were not close, and three were one-sided.

Francis Ouimet of Boston defeated J. T. Henry of Chicago, 4 and 2, in a rainy finish. Kenneth Edwards eli

Classified Liners.

AGATE TYPE.

Accepted subject to the following ...

Rate for inserting Classified Liners or liner advertisements in the daily Times per word each insertion, in the regular ads. applicable to each under or miscellaneous heading, except under the following classifications, where rate for which is 2c per word: Daily Times per word Sunday, minimum charge 15c. Available to single investors and to such business concerns inserting ads daily. Situations Wanted, Females, Special Notices, Lodges and Societies, Miscellaneous, Salary and Chattels, Diamonds and Jewelry, Pets, Rooms to Let, Hotels, Detectives, Sanatoriums, Baths and Massage.

An extra charge of 20 per cent. is made for the use of a display type.

Minimum space for classified advertisements ordered for more than one insertion, 14 words.

Count the number of words in the copy, and charge for on the basis of seven words to a line.

Ads not sold are counted strictly by the word. Ads sold by the month are counted at 26 lines, estimating five (5) average words to a line. Not less than ten (10) average words to a line for first line, and eight (8) average words to each line following. In this kind of advertising, the actual number of words in the copy between 1st and eight (8) words added for each unlisted line.

On and after May 1st, 1917, Classified Advertising CHARGED TO ACCOUNTS will be computed at the following rates: Daily and Sunday 15 cents a line Sunday under classifications subject to the regular rates of 1 cent and 1½ cents per word, and 10 cents a line daily and 20 cents a line Sunday under classifications subject to the regular rates of 2 cents and 2½ cents a word respectively, space 2 lines.

The Times reserves the right to classify all advertisements under appropriate headings.

The Times cannot guarantee accuracy or assume responsibility for errors of any kind occurring in telephoned advertisements.

The Times will not be responsible for more than one incorrect insertion of any advertisement entered for more than one time.

Errors not the fault of the advertiser, which clearly lessen the value of an advertisement, will be rectified only by republications, without extra charge, of such portions as were printed within 30 days after insertion. No allowance will be made where the error does not materially affect the value or character of the advertisement.

No adjustment will be made for advertising items not affected by an error or errors which may occur in other items in the same advertisement.

Advertisers should retain receipts given by the Times for payment of "Liners," as no mistake can be rectified without them.

The Times will not accept phone or verbal orders to discontinue or change "till forbid" advertisements.

Advertisements ordered for insertion in Sunday's Times cannot be discontinued or changed after 1 o'clock p.m. Saturday.

Telephone orders to discontinue advertising in the Times are numbered in the order of their receipt, and to insure the number of the order is given to the advertiser, who should make a memorandum of it. Responsibility no longer exists for advertising will be refunded unless the "stop order" number is presented to the Times by the advertiser.

The Sunday circulation of The Times exceeds 100,000 copies, and more Classified ads are published in this issue than in the five other Los Angeles newspapers combined.

Telephone your want advertisements. Ring up The Times, Main 8200; Home 10001, any time day or night, and secure prompt and courteous attention.

The Times does not knowingly accept objectionable advertisements of any kind or character—those of a questionable or fraudulent nature. Should it at any time appear unwise to accept any advertising because of its objectionable character, it will be rejected. The Times is always glad to receive information regarding any fraudulent or objectionable advertising that may appear in its columns, and will greatly appreciate the assistance of its readers in eliminating from its columns any advertising that is not clean and wholesome.

This is a guaranty of protection to its readers, as well as to its legitimate advertising patrons.

INSTANT SERVICE FOR TIMES PATRONS.

For the convenience of persons who may desire to place Classified advertisements in the Times, the following telephone numbers have been established, and Times want advertisements may be telephoned to these numbers from any of the various downtown buildings for the purpose indicated:

Additions will be made from these boxes every hour.

Each piece of advertising copy must contain the name and address of the advertiser, number of insertions and heading under which it is desired the ad. should be inserted.

The boxes are located as follows:

BRYSON BLOCK, 239 S. SPRING ST. (Lobby near elevator.)

BROADWAY CENTRAL, 424 S. BROADWAY. (Lobby near elevator.)

BUMILLER BLDG., 650 S. BROADWAY. (Lobby near elevator.)

COLUMBIA THEATER, 317 W. THIRD ST. (Lobby near elevator.)

DELTA BLDG., 740 S. BROADWAY. (Lobby near elevator.)

GARLAND BLDG., 740 S. BROADWAY.

GERMAIN BLDG., 234 S. SPRING ST. (Lobby near elevator.)

GRANT BLDG., 325 S. BROADWAY. (Front elevator.)

HIGGINS BLDG., BEYOND AND MAIN STS. (Lobby near elevator.)

H. W. HELLMAN BLDG., FOURTH AND SPRING. (Lobby near elevator.)

HERMITAGE BLDG., FOURTH AND SPRING STS. (Lobby near elevator.)

I. W. HELLMAN BLDG., 303 W. MAIN ST. (Next to U. S. mail box.)

H. A. INVESTMENT BLDG., 758 S. BROADWAY. (Lobby near elevator.)

LANKERSHIM BLDG., 126 W. THIRD ST. (Lobby near elevator.)

LAUGHLIN BLDG., 315 S. BROADWAY. (Next to U. S. mail box.)

MARSH-STRONG BLDG., 9TH, SPRING & MAIN AVE. (On elevator shaft No. 4.)

MASON BLDG., FOURTH AND BROADWAY. (In lobby.)

MERCHANTS TRUST BLDG., 207 S. BROADWAY. (Beneath U. S. mail box.)

O. T. JOHNSON BLDG., FOURTH & BROADWAY. (Lobby near elevator.)

PACIFIC ELECTRIC BLDG., 600-610 S. MAIN ST. (Lobby near elevator.)

C. WESLEY ROBERTS BLDG., THIRD & MAIN. (Lobby near elevator.)

SAN FERNANDO BLDG., 400 S. MAIN. (Lobby near elevator.)

The location of additional boxes will be published as they are installed.

Main Office, First and Broadway.
Sherman Branch, 819 E. Sixteenth st.

SPECIAL NOTICES

TO WHOM IT MAY CONCERN: I HEREWITH give notice that I am not and will not be responsible for any indebtedness incurred by any of his family, either in my name or his name. MRS. AMELIA SAGLER.

CLASSIFIED ADVERTISEMENTS for the real estate section of Sunday's Times will be received under heading of "Too Late to Classify," if not received before 5 p.m. Saturday.

NOTICE IS HEREBY GIVEN THAT I WILL NOT be responsible for any debts contracted by my wife, Helen E. Howard. A. L. HOWARD.

LADY DOCTOR.
AUGUSTA STONE, M.D.,
324 Security Bldg., 5th and Spring. Main 6266.

WOMEN'S DISEASES. ALL TROUBLES; SPECialist. 313 W. THIRD, between Broadway and Hill.

BETTER EARLY THAN LATE.
Telephone your Sunday ads to The Times Office early Saturday. MAIN 8200; HOME 10001.

DR. BEN DIEGO TO TIA JUANA, FARE 50C, VIA Crescent Stages, 917 3RD ST., San Diego.

LOS ANGELES CHIROPRACTIC COLLEGE, DR. CALE, 961 S. Hill. Main 3542; A5466.

FOR QUICK ACTION DROP ANSWERS TO Times "Liners" in Times' letter boxes in the various buildings. The locations of the boxes are printed in the first column of The Times "Liner" section.

PERSONAL—Business.

PERSONAL—CONSULT CLARKE.
Ordained, Phrenological psychic and healer; full reading this week, 50c; hours 9 to 8. 1026 S. Alvarado. Wilshire 2956.

Take W. Sixth st., or any W. Seventh st. car.

PERSONAL—CHAS. A. BAUER.
Would like to locate CHAS. A. BAUER in regard to lot at the beach. We have customer for same. Please inform us at once. GEO. H. PECK & CO., 424 West 6th st., Los Angeles, Cal.

PERSONAL—LADY REFINED APPEARANCE, well educated, speaks six languages, desires to travel to Los Angeles, wishes to go as companion to family on voyage, preferably towards East. Address K, box 58, TIMES OFFICE.

PERSONAL—
HENLEY.
CALIFORNIA'S NOTED PSYCHIC.
READINGS DAILY—SEE HIM—DON'T DELAY.
317 W. THIRD (NEAR HILL.)

PERSONAL—THE PARTY WHO HAS THE BUG, electric fan iron and table from MRS. JULIA FROST'S bungalow, 1552 W. 22nd st., better return them and save themselves trouble, as they are known.

PERSONAL—LADIES ASK YOUR DRUGGIST FOR Chichester Pills, the Diamond brand, for 25 years known as the best, safest, always reliable. Take no other. Chichester Diamond Brand Pills are sold everywhere.

PERSONAL—WITNESSES WHO SAW ACCIDENT occur on Saturday, April 7, about 6:30 p.m. on Rose First st., near Santa Fe depot, please communicate with L. R., 652 N. BROADWAY.

PERSONAL—PROF. CAIRO, EGYPTIAN PALMIST, 3rd floor, three entries back when you palmists fail; thorough, conscientious. 636 GLADYS AVE. Broadway 4726. $1 up.

PERSONAL—GENTLEMAN WANTS TO MEET lady who has piano to share and interested in practice for vaudeville or cabaret work. Address J, box 287, TIMES OFFICE.

PERSONAL—GOING BY AUTO TO CHICAGO; have comfortable car. $50 a seat. Address J, box 289, TIMES OFFICE.

PERSONAL — MME. JOSEPH OF CHICAGO, palmist, readings 50c. 822 S. 17TH ST. Huntington Park car.

PERSONAL—NEVADA LAW CORRESPONDENT. Write ROBERT SCOULAR, Lawyer, Box 145, Reno, Nevada.

PERSONAL—HELP US SERVE YOU.
By telephoning your Sunday ads to The Times Friday or early Saturday. MAIN 8200; 10091.

PERSONAL—Business.

PERSONAL—
CONSULT
PROF. A. A. MURDOCK,
THE INCOMPARABLE
PSYCHIC.
On all matters of Business, Domestic and Social affairs. DON'T DELAY. He has helped others, WHY NOT YOU? Hours, 10 to 6. 1054 STEPHENSON AVE., Opp. Kaspare Cohn Hospital. Take Hawthornsen Ave. car or East 7th street. PHONE, Pacific 6972, Home 41812.

PERSONAL—PROF. ALTHOUSE, NOTED ASTROLoger and palmist; 32 years in Los Angeles; largest practice; highest grade of work. High class patronage solicited. 621 S. BROADWAY.

BUSINESS ANNOUNCEMENTS

1000 BUSINESS CARDS $1.00
1000 well printed linen letterheads $2.50
1000 well printed bond 6¾ white envs. $3.50
1000 well printed bond 6¾ white envs. $2.25
1000 well printed homespun linen letterheads $3.00
1000 typewriter letters (any 200 words) $3.00
500 well printed return Manila envs. $1.75
1000 printed statements $2.25
500 linen business announcements $3.00
500 bond, milk or cream tickets $4.00
2000 dodgers, $1.75; 1000 ..... $2.25
250 billheads, statements, contracts, etc. $1.00
25 wedding announcements or invitations $2.00
Work finished today; no rushing; you pay postage.
PANAMA PRINTING PLANT, 213 Mercantile Pl.

WAR REGISTRATION LISTS WITH SERIAL numbers, compiled by exemption board, 7th district, comprising Glendale, Tropico, Cam Verdugo, Verdugo, Fernando Valley, city and district; San Fernando Valley towns will be published in Glendale Evening News Thursday, July 12. Copies may be obtained at GLENDALE EVENING NEWS, Glendale, Cal. Sunset Glendale 182. Home 2401.

NOTICE.
CLASSIFIED REAL ESTATE ADVERTISEMENTS in the Sunday Times must be received before 5 p.m. Saturday. Classified "Want" ads., etc., will be accepted until 11 p.m. Saturday.

LAST MINUTE SERVICE.
Is always what Advertisers want. Telephone your Sunday ads to The Times Friday or early Saturday. MAIN 8200—10091.

BUSINESS LETTERS TYPEWRITTEN, 10 CENTS per folio. DOROTHY HARPER, 1005 FERGUSON BLDG., Third and Hill.

TYPEWRITING WANTED. SCENARIOS AND manuscripts typed neatly and accurately. PHONE HOLLY 2226.

CALIFORNIA FEMCOAL CLEANING CO., 404 M. Commonwealth ave. 899107, Wilshire 1512. Also pump flooded basements dried.

COLLECTIONS, DAMAGES FOR QUICK ACTION, minimum expense. GIVAN, 711 Delta Bldg., 424 S. Spring.

MRS. REYNOLDS, CRITICISED, TYPEWRITTEN, marketed, Scenarios developed, scenario continuity writing taught. DALEY, 717 Majestic Theater.

KAN'S HAIR GOODS SHOP FOR LADIES AND gentlemen. 253 W. 6TH ST. Main 8542.

CARPET RENOVATING NOW IN PRIME. SATISFACTION, NO CHARGE. PHONE 25209.

WANTED—Help Wanted.

NOTICE.
Space is not given under this heading to advertisements soliciting business patronage.

WANTED—HUMMEL BROTHERS, EMPLOYMENT AGENCY, 116-118 E. Second st.
Main 8494. Home 10709.

All-round cook, cafe, Arizona ..... $100 R. & B.
Second cook, hotel, country, fare paid ..... $70 R.
Ranch cook, camp, Arizona, free fare ..... $50 R. & B.
All-round cook, restaurant, country ..... $65, meals
Second cook, restaurant, country ..... $60 R.
Night cook, Arizona, free fare ..... $60 R. & B.
Housman, apartments, city ..... $40 R. & B.
Dishwasher, restaurant ..... $40 R. & B.
Night waiter, take orders, city ..... $60, meals
Camp hunkey, 20 men ..... $40 fd.
Camp cook, Ariz., fare adv. $70 R. & B.
Miner and distributer, laundry ..... $22.50 week
Grocery clerk, city ..... $2.50 day
Experienced night watchwright, existing country. $3.00
Rough carpenter, city, steady job $3.00
Rough carpenters, Utah, free fare $3.00
Rough carpenters, Arizona, free fare $2.75
2 car inspectors, Arizona, free fare $2.50
2 camp blacksmiths, Nevada, here $4.00
Well driller, Keystone rig ..... $5.00 board
Well driller's helper, water well ..... $2.50 board
12 ranch hands and horses, $1.75, $2 day
100 laborers, city and country ..... $2.00 to $3.50
10 milkers, 10 to 24 cows ..... $45 to $60, board
Dishwasher, city ..... $6 week, board
Plenty of all kinds of jobs. Don't phone or write—call.

WANTED—10 FORM CARPENTERS, $3.50; AUTO mechanic, 50c; cooper, $3.50 day; car repairer, city, 20c; 4 machinists, 45½c; boilermaker, 45½c; 2 sheet metal men, 37½-50c; blacksmith, engineer, $3; blacksmith, 9 hours, $4; millwright, 45c; pipe fitter, 45c; finish carpenter, ban hardsaw, 9 hours.

North, fare advanced, all summer job, company work; 25 laborers, road rock in cars, $2.70; 25 concrete laborers, $2.50; 10 muckers, north, fare advanced, $2.50, 9 hours, $3; sewer laborers, beach, $3; 10 concrete laborers, coast, north, $3.

Kitchen help of all kinds needed, dishwashers, cooks and the like; second cook, $60, board and room.

RANCH: 12 apricot pickers, $25 fd.; 10 frankpheus, hard sprint work, 9 hours, $2.75 fd.; 15 general ranch hands, $40 fd.; 5 married ranch hands, $60-$75; over a hundred other ranch positions open. See us first regardless of location.

PUBLIC EMPLOYMENT BUREAUS,
206 Franklin st.

WANTED—
Y.M.C.A. VOCATIONAL EMPLOYMENT DEPARTMENT.
The country is calling all men to work or fight. The draft will create many positions and cause an increased demand for men.

Registration of the employment department of this association called for the week of July 16 to 21.

Now any man from 16 to 60 can take out his membership in the employment dept. for $5 per year AND REGISTER IN THIS DEPARTMENT. If employment is not secured for him within three months his membership will be refunded. No fee or commission charged. Come in and qualify for one of the many splendid positions open. Your services are needed.

Every day we receive demands from the leading business, professional and mechanical vocations in the city and section.

STANLEY BAKER, Secretary.

WANTED—
Ledger clerk, clerical man $70
Stenographer, Arizona, $135; secretary $75
Railroad interline clerk $125
Bank teller, $1,800 to $2,400 ..... $150
Bank clearing house clerk $85
Bank book-keeper, Imperial Valley $100
Book-keeper, city, $25; bank clerk ..... $90-$100
Bond salesman, $250; salary $250
Bookkeeper, city $85
Grocery clerk, Arizona $85
Young man book-keeper and stenographer, Santa Ana, $75.
Experienced book-keeper over 31, salary $18-$20.
EDUCATIONAL EXPERT CO. (agency,)
704-705 Haas Bldg.

WANTED—FOR LIGHT & POWER COMPANY, FARE ADVANCED. NO OFFICE FEE.
Laborers, $2.50.
Concrete men, quarry laborers, $2.70.
9-hour day. Board 75c.
Best working conditions in coal climate.
Steel cots, mattresses, electric lights.
Shower baths, all free.
CALL EARLY TODAY AT 184 E. 2ND ST.

WANTED—WATCH AND CLOCKMAKERS; WE require the services of several efficient and high class watch and clock makers at once. Permanent and desirable position with no waiting on trade. Address with references, G. HEITKEMPER CO., Jewelers, 130 Fifth street, Portland, Oregon.

WANTED—MEN, WHY WORK FOR LOW WAGES? Learn automobile repairing, driving machine, short practice, short time required. Reduced rates, special course in advanced ignition. NATIONAL SCHOOL OF ENGINEERING (Established 1905.) Florence at Eighth. (Inst. adv.)

WANTED — BRIGHT BOY OPERATING TYPEwriter reasonably well, over 18, no shorthand necessary, to fit for fine position; government typist. Salary starting $900 to $1000. Must bring parent. See MR. HOFF, 629 Security Bldg. See Inst. adv.

WANTED—HOUSEMAN, $50, APT.; GARDENER, country home, $50, both; chauffeur, some gardening, good wages; many good places for man and boy and wife; SWEDISH AND GERMAN EMPLOYMENT AGENCY, 101½ S. Spring.

WANTED—FOLDING PAPER BOX MAN TO FILL position as foreman in good size factory, excellent chance to advance. Address TX, box 573, TIMES SPRING ST. BRANCH.

WANTED—EXPERIENCED STOCKROOM MAN for garage. Do not apply unless thoroughly capable; good salary and opportunity for advancement. D & H SERVICE CO., 1230 W. 10th.

WANTED—29 FAMILIES TO WORK IN APRICOT dryer. 15c box for pitting, $2.25 to $2.50 per day for men; tents and wood furnished free, fee employer here. HUMMEL BROTHERS, EMPLOYMENT AGENTS, 116-118 E. Second st.

WANTED—ELECTRIC ELEVATOR OPERATOR, steady employment. Apply ST. GEORGE HOTEL, 115 E. 3rd st.

WANTED—Help, Male.

Space is not given under this heading to advertisements soliciting business patronage.

WANTED—MURRAY & READY,
Leading Employment and Labor Agents,
110 N. Second st. Main 8744.

2 machinists, long job ..... $5.50 day, 8 hours
2 riggers, long job ..... $5.00 day, 8 hours
Blacksmith, cabin excavator ..... $3.50 day
Oiler, mill ..... $3.00 day
Patternmaker, city ..... 50c hour
Molder, city ..... $4.50 day
Elec. hoist engineer, city ..... $3.00 day
Carpenter, mining company ..... $4.00 day
3 carpenters, mine work, country ..... $4.50 day
Married auto mechanic, beach ..... $100 month
Upholsterer, new and repair work ..... $3.50 day
Handy man, mill work ..... $3.50 day
Boilermaker, city ..... 40c hour
Boilermaker's helper, city ..... 30c hour
2 bridge carpenters, long job ..... $3.50 day
2 cut of men, city ..... $3.00 day
2 cut of men, city ..... $3.00 day
Carpenter, some millwright work ..... $4.00 day
Mine carpenter, California ..... $3.50 day
Blacksmith, good, no shoeing ..... $4.50 day
Distiller, near city ..... $25 week
2 window washers, city ..... $2.50 day
Meat cutter, city ..... $18 week
Butcher and Saumary maker, near city ..... $50 mo. fd.
Dairyman, good country ..... $40 mo. fd.
3 pile driver men, south, fare paid ..... $3.50 day
3 hand miners, gold, California ..... $4.00 day
Miner and mucker, city ..... $3 week
Young man for laundry ..... $9 week
Cook, institution ..... $75 mo. fd.
Baker's helper, city ..... $15 week
Camp flunkey, Ventura county ..... $40 mo. fd.
Housemen, janitors, porters, etc.
Married ranchers, good teamster ..... $2.50 day, home
4 families for jitting apricots ..... $2.50 day
Married miller, near city ..... $400 mo., house
Man and wife as ranch hand and cook
Chromium and cook, resort ..... $80 mo. fd.
150 ranch hands, teamsters, milkers, choremen.
Irrigators, bar hands and hay baler men.
14 lumbermen, Nevada ..... $2.50 day
10 muckers, borax company ..... $3.50 day
3 Fresno teamsters, long job ..... $2 day fd.
Janitor, hotel, city ..... $50 mo. fd.
10 laborers, Ventura county ..... $2.70 day
25 laborers, short jobs in city.

WE SELL—LABOR FREE.
MURRAY & READY.

WANTED—FOR UP NORTH, FIRST-CLASS BOOK-KEEPER AND OFFICE MANAGER for large concern. Good position at $100-$125, excellent future; call early, employer here. Freight claim investigator, railroad experience, $90. Experienced stenographers for several excellent openings: railroad, manufacturing, commercial, $75-$85. Shorthand positions, $80, $90, $100. Assistant book-keepers and junior clerks, several good openings, $50-$60. New positions constantly; few of the above advertised; better letter (free.) F. S. BEAVIS, Agency for "EVERYTHING HUMAN FOR THE OFFICE." Investment Bldg.

WANTED—YOUNG MAN OF STEADY HABITS WHO has a general knowledge of photography and who understands dark room work, particularly in the development of plates. A position is open in a physician's office. Kindly give age, experience, and salary expected. Address L, box 276, TIMES SPRING ST. BRANCH.

WANTED—A FOREMAN, HIGH CLASS MAN. Must have the ability to arrange for new departure and take entire charge of downtown creamery business, consisting of better eggs and butterfats. Address S, box 269, TIMES SPRING ST. BRANCH.

WANTED—CHINESE, JAPANESE OR KOREAN houseboy. Chinese preferred. Must be experienced and have good references. Wages $40. Upstairs work and meals. Must wear Chinese costume. Call COLORADO 5074 Pasadena.

WANTED—BELL, THE NEW SYSTEM OF SHORThand, cheapest, easiest, quickest, most thorough system ever produced; special rates combine this month; attend free public demonstration today, July 12, 8 p.m. Sixth floor BLACK BLDG. (Inst. adv.)

WANTED—EXPERIENCED GROCERY CLERK. Best of future for the right man who can make good and not afraid of work. $75 to start and good increases for right party. Age, experience, references. Porterville, Cal. BOX 788.

WANTED—A FIRST-CLASS BUSHELMAN, MUST be experienced, good wages and steady work for the right party. Call, phone or write at once to AVIATION PORT TAILOR, North Island, San Diego, Cal. Phone Coronado 328.

WANTED—LIVE WIRE SALESMAN, EXPERIence in musical instruments preferred, but not essential. One capable of taking charge of small store. Excellent opportunity. Give best experience and references. K, box 270, TIMES OFFICE.

WANTED—TRAMMER, CALIFORNIA; MUST know how to handle work stock on a farm. Wages $1.50 day and board. Address V. E. CRAIG, San Fernando. Either phone 194.

WANTED — MALE STENOGRAPHER, MUST BE A-1, 250.
C. & C. EMPLOYMENT AGENCY,
121 E. Second st.

WANTED—EXPERIENCED JAPANESE CHAUFfeur for private family. Must furnish written references and employer's car and garage. Must be considered. Address X, box 512, TIMES SPRING ST. BRANCH.

WANTED—JAPANESE MAN TO ASSIST ON LIMA bean ranch and willing to milk two cows, good board and good home and right treatment; wages $35 per month. Call or write F. B. CANNON, Irvine, Orange county.

WANTED—TO GET IN TOUCH WITH A MAN thoroughly familiar with converted steel buildings, at his earliest capacity. Will only require a small part of time. Address K, box 120, TIMES OFFICE.

WANTED—ASSISTANT MANAGER, EXPERIENCE manufacturing business; state age, with full particulars; eastern man preferred; reference; photo a number. Address E, box 524, TIMES SPRING ST. BRANCH.

WANTED—MEN TO DRIVE DELIVERY TRUCKS; driving experience necessary, grocery store experience preferred. See MR. HOFF, 629 Security Bldg. See Inst. adv.

WANTED—MEN TO DRIVE DELIVERY TRUCKS; driving experience necessary, grocery store experience preferred. See MR. H. C. INGRAM, at Jesse's, Fifth and Broadway, between 8:30 and 10 a.m.

WANTED—BANK COLLECTION MAN AND BOOK-keeper, Arizona, $125; bank book-keeper, Imperial Valley, $90; bank clearing house clerk, city, $85. Agency, 615 Brockman Bldg. See MR. DURBIN.

WANTED—BOY, 17-19, FOR OFFICE WORK, $20; bank messenger and clearing house clerk, $60; bank book-keeper and stenographer, $85. Call early. Agency, 615 BROCKMAN BLDG.

WANTED—CHEMISTS TO WORK IN SUGAR FACtories, good wages and steady work will be rewarded. No fee or commission charged. Come in and qualify for one of the many splendid positions open. Your services are needed.

Every day we receive demands from the leading business, professional and mechanical vocations in the city and section.

STANLEY BAKER, Secretary.

WANTED—
Ledger clerk, clerical man $70
Stenographer, Arizona, $135; secretary $75
Railroad interline clerk $125
Bank teller, $1,800 to $2,400 ..... $150
Bank clearing house clerk $85
Bank book-keeper, Imperial Valley $100
Book-keeper, city, $25; bank clerk ..... $90-$100
Bond salesman, $250; salary $250
Bookkeeper, city $85
Grocery clerk, Arizona $85
Young man book-keeper and stenographer, Santa Ana, $75.
Experienced book-keeper over 31, salary $18-$20.
EDUCATIONAL EXPERT CO. (agency,)
704-705 Haas Bldg.

WANTED—FOR LIGHT & POWER COMPANY, FARE ADVANCED. NO OFFICE FEE.
Laborers, $2.50.
Concrete men, quarry laborers, $2.70.
9-hour day. Board 75c.
Best working conditions in coal climate.
Steel cots, mattresses, electric lights.
Shower baths, all free.
CALL EARLY TODAY AT 184 E. 2ND ST.

WANTED—WATCH AND CLOCKMAKERS; WE require the services of several efficient and high class watch and clock makers at once. Permanent and desirable position with no waiting on trade. Address with references, G. HEITKEMPER CO., Jewelers, 130 Fifth street, Portland, Oregon.

WANTED—MEN, WHY WORK FOR LOW WAGES? Learn automobile repairing, driving machine, short practice, short time required. Reduced rates, special course in advanced ignition. NATIONAL SCHOOL OF ENGINEERING (Established 1905.) Florence at Eighth. (Inst. adv.)

WANTED — BRIGHT BOY OPERATING TYPEwriter reasonably well, over 18, no shorthand necessary, to fit for fine position; government typist. Salary starting $900 to $1000. Must bring parent. See MR. HOFF, 629 Security Bldg. See Inst. adv.

WANTED—HOUSEMAN, $50, APT.; GARDENER, country home, $50, both; chauffeur, some gardening, good wages; many good places for man and boy and wife; SWEDISH AND GERMAN EMPLOYMENT AGENCY, 101½ S. Spring.

WANTED—FOLDING PAPER BOX MAN TO FILL position as foreman in good size factory, excellent chance to advance. Address TX, box 573, TIMES SPRING ST. BRANCH.

WANTED—EXPERIENCED STOCKROOM MAN for garage. Do not apply unless thoroughly capable; good salary and opportunity for advancement. D & H SERVICE CO., 1230 W. 10th.

WANTED—29 FAMILIES TO WORK IN APRICOT dryer. 15c box for pitting, $2.25 to $2.50 per day for men; tents and wood furnished free, fee employer here. HUMMEL BROTHERS, EMPLOYMENT AGENTS, 116-118 E. Second st.

WANTED—ELECTRIC ELEVATOR OPERATOR, steady employment. Apply ST. GEORGE HOTEL, 115 E. 3rd st.

WANTED—Help, Male.

Space is not given under this heading to advertisements soliciting business patronage.

WANTED—THESE POSITIONS ARE OPEN NOW
Bkpr & typist (see us TODAY.) north $110
Bkpr & steno., good opportunity, country, ... $125
Bkpr., speak Spanish, Arizona ..... $75-$100
Bkpr., lum. partnership posting, transp., start $75
Bkpr. and typist, young, exp., stimulating prop. $70
Clerk, young, good penman, good at figures $45
Steno., accurate-rapid, oil fields, start $100
Steno-secretary, bright, young, good personality, ... $100
Generalite position, good advancement, city $75
Steno.-clerk, auto concern, country, start $75
Steno., bright, accurate, beginner, start $50
Typist, good billing experience, advancement $90
Bkpr. expert, licensed, 40, city, steady and $175
Hotel doorman, good personality, meals and $45
We have many other good positions open at this time. If will pay you to investigate NOW. We make no charges unless we place you.
THE PACIFIC AUDIT & STATE CO., INC., (Agency,) 926 Union Oil Bldg., seventh & Spring.

WANTED—STENO., R.R. CLAIM DEPT., $75. Asst. credit man, wholesale exp.; salary open. Shorthand-typist, accnt., exp. (whole.) start $65. Bank clerk and adding machine oper., $75 up. Stockroom man, bench town, $21. Distributing agent, city, $25; prospects. Grocery salesman, also manager, Al concern. Al salesman, exp. paints, varnishes, etc. Typist, some exp. for accounts, start $60. BUSINESS MAN'S CLEARING HOUSE (AGENCY,) 928 Security Bldg., 5th and Spring.

WANTED—BOOK-KEEPER AND OFFICE MANager, who can operate typewriter well, for lumber and warehouse business in San Joaquin Valley. Must be able to handle correspondence and all general routine work. Age 25 to 40. Call early this morning. Agency, 966 UNION OIL BLDG., 7th and Spring.

WANTED—
Experienced employment clerk, must be a hustler. MURRAY & READY, 110 E. Second st.

WANTED—YOUNG MAN FOR OFFICE WORK. Must be able to run typewriter and adding machine and be active. Call at MURRAY & READY EMPLOYMENT AGENCY, 110 E. Second st.

WANTED—YOUNG MAN FOR SHOP AND IN-stallation work by irrigation machinery house. Good opening for right party. R. W. SPARLING, 945 N. Main st.

WANTED — CARPENTERS AND HELPERS AT once for work out of the city; bring your blankets; prepared to go. See Mr. RACHAL, 303 S. Hill.

WANTED — FIRST CLASS OPERATORS ON skirts and dresses. S. SMITH, 314 S. Spring st.

WANTED—EXPERIENCED BICYCLE DELIVERY boy, can earn good money. 451 S. Spring st. MR. HOLLMAN.

WANTED—A-1 WINE CELLAR MAN, MUST BE an expert, references required. Apply ROOM 118, Hotel Lankershim.

WANTED—EXPERIENCED UPHOLSTERER, PERmanent position. Apply Upholstery Shop, HOTEL ALEXANDRIA.

WANTED—WHITE BOY WITH WHEEL FOR DEliveries; chance for advancement. 905 Broadway.

WANTED—A-1 AUTOMOBILE MECHANICS WITH Cadillac experience preferred. DON LEE, 12th and Main.

WANTED—FOUR GOOD PLANING MILL BENCHmen. Address ATASCADERO PLANING MILL, Atascadero, Cal.

WANTED—PRESS MEN IN FOLDING BOX FACtory; one feeder and creaser. Address TX, box 575, TIMES SPRING ST. BRANCH.

WANTED—EXPERIENCED VULCANIZER, ALSO two young boys to learn trade, one for night work. 1010 S. Main.

WANTED—ONE EXTRACTOR MAN, ONE FLAT work washer, 2 large boys. APPLY NEW MODEL LAUNDRY, 401 E. 3rd st.

WANTED—6 ROUGH CARPENTERS, APPLY with tools, CALIFORNIA DRESSED BEEF CO., 3020 Santa Fe ave., South 2.

WANTED—FIRST-CLASS STOCK SALESMAN ON a guaranteed copper proposition. 912 HAAS BLDG.

WANTED—JUVENILE MAN FOR VAUDEVILLE Please state experience. Address H, box 280, TIMES OFFICE.

WANTED—MAN COOK FOR RANCH, $35, CREW of 10. F. W. STANDLEY, 330 S. Hill. Main 3, F3698.

WANTED—A STUDENT FOR NIGHT CLERK-ship in apartment-house. Inquire 908 Mason Bldg.

WANTED—ELEVATOR BOY, APPLY WESTMORE HOTEL, 1009 W. Seventh.

WANTED—LEARN ACTUAL AUTO REPAIRING; $3 A DAY. AUTO INSTITUTE, 1045 S. Main.

WANTED—COOPER TO WORK IN PICKLE FACtory. Apply 703 TURNER ST.

WANTED—FIRST CLASS TOP BUILDERS AND trimmers; apply 1072 S. LOS ANGELES ST.

WANTED—FILING CABINET SALESMAN, CALL 845 S. Hill, between 8:30 and 9:30. MR. KIRK.

WANTED—YOUNG MAN TO DEMONSTRATE, sell and collect; SALESMAN'S CLUB, 344 Main, for Sullivan.

WANTED—GOOD FORM CARPENTERS; GOOD wages. Apply southwest cor. 3rd and Broadway.

WANTED—YOUNG MAN AS JANITOR IN SMALL apartment-house. Call 753 W. WASHINGTON.

WANTED—GOOD BUSHELMAN; ALL-AROUND laborers. Apply 5:30 to 6:30 p.m. 815 S. HILL.

WANTED — ALL-AROUND FIRST-CLASS UPholsterer, steady work and good pay, 925 W. 7.

WANTED—STENOGRAPHER FOR APARTMENT-house. Inquire 508 Mason Bldg.

WANTED—BOY TO CARRY MORNING TIMES, Wilshire district. Phone WILSHIRE 1306.

WANTED—A BAKER'S HELPER AT 851 SAN JULIAN ST.

WANTED—EXPERIENCED WRAPPER. WREDEN PACKING CO., 129 S. Main st.

WANTED—GOOD GERMAN MAN TO WORK IN candy factory. 1042 S. MAIN ST.

WANTED—EXPERIENCED WAITRESS WANTED at 504 E. 7TH ST. No Sunday work.

WANTED—DISHWASHER. 850 W. Pico.

WANTED—Help, Male and Female. (Investment Required.)

WANTED—ACTIVE YOUNG MAN FOR PARTNER manager to invest few hundred dollars in biliboard plant. This pays big profits with steady position. See MR. HILL, 333 S. Spring st.

WANTED—EDUCATED MAN TO ACT AS OFFICE manager for correspondence with some capital to invest in the business. For particulars call room 1 BRADBURY BLDG.

WANTED—RELIABLE COUPLE TO RUN MOUNtain camp. $600 required. Good for $150 monthly. Also want partner, man or woman, $300 required. 10 a.m. 1230 S. Main.

WANTED—OFFICE MANAGER AND CORRESpondent with some capital to invest; good salary. Call 800 BRADBURY BLDG.

WANTED — FIRST-CLASS AUTO MECHANIC with tools and small amount of cash. Address H, box 275, TIMES OFFICE.

WANTED—MAN WITH $ OR 7-PASSENGER car wages. Good proposition. Apply 626 WALNUT. Pasadena.

WANTED — PHYSICIAN FOR FIRST-CLASS location; one able to make investment. Address WZ, box 32, TIMES OFFICE.

WANTED—WE HAVE PERMANENT JOB MAKING concrete products for man who wants to buy a house. Call 620 VAN NUYS BLDG.

WANTED—Help, Female.

Space is not given under this heading to advertisements soliciting business patronage.

WANTED—EXPERIENCED LADY'S CLOTHES pinner. THE WOODWARD CLEANING & DYEING, 1696 W. Washington.

WANTED — EXPERIENCED PRESSER ON LAdies' waists. JOSEPH SUKIN, TOM S. LOS ANGELES, FOURTH FLOOR.

WANTED—GIRL FOR SECOND WORK, WAGES $20. Take Pico car. 1353 ALVARADO TERRACE.

WANTED—WOMAN TO DO LIGHT HOUSEWORK; two in family, no laundry, plain cooking. Hollywood car. 1642 N. HARVARD BLVD.

WANTED — YOUNG WOMAN FOR GENERAL housework and cook; will pay good wages to right party. Phone GLENDALE 2873.

WANTED—FIRST-CLASS FINISHER ON COATS. Will pay good wages. Steady work. ABRAMS, 33 Pine ave., Long Beach.

WANTED—A GOOD COOK FOR A SMALL SANAtorium. Also a young boy to do watering and lawn work. 1041 N. BONNIE BRAE.

WANTED—COMPETENT CHILD'S NURSE. MUST be experienced. Etcorner. Wages $35.

WANTED—GIRL FOR GENERAL HOUSEWORK. Small family, adults. Must be reliable and good cook. Wages $25 to $30. PHONE 28650.

WANTED—PLEASANT COMPANION FOR INvalid, and assist with light household duties. $20 month. PHONE 592202.

WANTED—GIRLS OF PLEASING PERSONALITY for work in laundry office. Apply 416 W. 4TH ST. (Laundry office.) Thursday, 1 p.m.

TO LET—ONE OR 2 PAYING HOUSE GUESTS in exclusive home. Reasonable. C. 9. 2704 W. 9TH.

WANTED—FIRST CLASS STOCK SALESMAN ON a guaranteed copper proposition. 912 HAAS BLDG.

WANTED—CAPABLE WOMAN TO CARE FOR elderly lady and do light housework. 1722 W. 9TH

Classified Liners.

WANTED—
Situations, Female.

NOTICE.
Since it not given under this heading it is customarily soliciting business connection. The Times does not guarantee the financial standing of any person or firm using its columns. Should any one be defrauded in this manner they are requested to report the fraud to the Times immediately.

WANTED—YOUNG LADY DOCTOR'S assistant and surgeon's House Hospital; must be graduate; state salary. Address Box 87, Times office.

WANTED—LADY WITH 10 YEARS' experience wishes position as housekeeper; no objection to ranch; wages reasonable. Address 1 box 84, Times office.

WANTED—DAY WORK WITH WOMAN'S office; references. Call 1000 Maple ave., Pasadena.

WANTED—
Work by the Day.

WANTED — BY MILLER'S HAND LAUNDRY, dried or finished work to be called for; delivered. PHONES Main 8124, A 1124.

WANTED—LADY WANTS WORK BY THE hour; can do small family or light housework. 1107½ E. 20TH ST.

WANTED—GERMAN WOMAN, HOUSEkeeper and cooking; 2 in family; no children; good wages. 1127 S. HOPE.

WANTED—GOOD COLORED LAUNDRESS; good, willing worker. A5125.

WANTED — GOOD COLORED LAUNDRESS; work by the day. Call BROADWAY 1.

WANTED—LAUNDRY, LACE CURTAINS a spec. Call WEST 6899.

WANTED—CARPENTERS
Painting, Paper Hanging, Etc.

WANTED—WALL PAPER BUYERS that the new Hollywood Department is moving prices in two. We can save you money on your work. Certified check or bond with every job. Estimates cheerfully given. 6121 Hollywood boul. Phone HOLLYWOOD 2273. 570782.

WANTED — PAINTING, TINTING, PAPERing, etc.; careful workmanship; reasonable prices by experienced men; no apartment-house work. 1127 S. HOPE.

WANTED—BEST PAINTING, TINTING, paperhanging contract; concrete water tanks; estimates cheerfully furnished. 1127 S. HOPE.

WANTED — PAINTING, TINTING, PAPERing; the best mastership; 1 day's work or contract; reasonable. 1127 S. HOPE.

WANTED — PAINTING, TINTING, PAPERing and plaster patching; all work guaranteed; prices reasonable. 1127 S. HOPE.

WANTED — PAINTING, PAPER HANGING and plastering; reasonable. 1127 S. HOPE.

WANTED—
Partners.

WANTED—ACTIVE PARTNER IN WELL-established business; must have $1000 cash; $25 W. 11th.

WANTED—RESPONSIBLE MAN, $50 TO $100 per week; investigate. Particulars 202 S. Hill.

WANTED—PARTNER WITH $1000 TO $2000 to manage branch office; will pay 10 per cent on investment. Address X, box 8, Times office.

WANTED — BY EXPERIENCED CONTRACTOR, some law, will establish office.

WANTED—ADVANCED STUDENT PIANO; one will work half days for $15 per week. 1127 S. HOPE.

WANTED—EXPERIENCED NURSE WANTS or care for children by hour.

WANTED—WHITE WOMAN WANTS WORK of days work or half day. PHONE.

WANTED—
Situations, Male and Female.

Space is not given under this heading to customers soliciting business connections. The Times does not guarantee the financial standing of any person using its columns. Should any one be defrauded in this manner they are requested to report the fraud to the Times immediately.

WANTED—MAN AND WIFE WANTS SMALL apartment house of many rooms to manage; best of care. 1127 S. HOPE.

WANTED — POSITION BY NEAT, RELIable colored woman; cook, laundress, housekeeper; man, gardener and fireman. 1127 S. HOPE.

WANTED—JAPANESE COUPLE WANTS work on farm or small family; man to work on farm and do some chores; woman to cook. Address 1 box 84, Times office.

WANTED—DAY WORK WITH WOMAN'S office; references. Call 1000 Maple ave., Pasadena.

WANTED — EFFICIENT BOOK-KEEPER; capable taking full charge, 10 years' New York experience; good penman; reference. 1127 S. HOPE.

WANTED—MIDDLE AGED LADY FOR housekeeper in gentleman's home; must be small; references required. 1127 S. HOPE.

WANTED—YOUNG WOMAN WANTS PLACE to learn city for her board. 1127 S. HOPE.

WANTED—CAPABLE STUDENT WISHES position for room, board and tuition; $20,000. Address 1 box 84, Times office.

WANTED—JAPANESE RELIABLE GIRL wants position as housework; private family preferred only. Address 1 box 84, Times office.

A.P. FISHER, [illegible] Will exchange [illegible] for unsettled property [illegible]

A. [illegible] Co., [illegible] Bldg., Phone [illegible] Will buy [illegible] for cash; [illegible] Will buy [illegible] for cash; [illegible] Will buy [illegible] for cash;

Classified Liners.

FOR SALE—
Country Property.

Pomona.

FOR SALE—A U C T I O N!
Real estate, Tuesday, July 17th, at 8 o'clock p.m., Pomona, the garden spot of the world; the 32 acres right here farms located at west city limits of Pomona on First st. Main State highway boulevard entering Pomona. To be sold entire or in two parcels, 17 and 5 acres. Property surrounded by large new lodge, fruit farms of frontages of about 1000 feet on the boulevard, extending south to Fifth ave. Over 200 shares of water stock go with property; land cement piped and cross-piped; also city water. Several good buildings, and glass conservatory 30x70 ft. Already under cultivation to beans. Fifteen minutes' walk to Pomona center; two blocks from street car. Property is perfectly grand for chicken ranch; fine site, beautiful sweeping hills to the south and mountains to north. A grand piece of property from every point of view. Don't fail to look on the market today. Suitable for a magnificent home place or to divide into acre or half acre tracts. Will be sold to the best bidder regardless of price. There is nothing better in the county to select from. Los Angeles is the only grand opportunity to buy desirable property reasonable. Terms reasonable. For further particulars address C. S. HOVLAND & CO., Pomona, Cal., or COL. C. F. CALHOUN, Auctioneer, 1911 So. Burlington ave.

FOR SALE—A U C T I O N!
July 17th, at 2 o'clock, 5 miles from the pretty, new, 5-cent fare East Holt ave. Beautiful residence property. This is best residence street in Pomona. Small tracts, fifty feet frontage. Fifty feet deep. Nine-room house, all modern improvements, cellar and furnace, stone foundation. Large barn, 100x100 feet. Lot is level, planted with trees and strawberry. Pomona has 15,000 population; 29 miles from Los Angeles; steam and electric cars. A healthy, live, growing city with a superb climate. Terms about one-third cash. For further particulars address C. S. HOWLAND & CO., Pomona, Cal., or COL. C. F. CALHOUN, Auctioneer, 1911 So. Burlington ave.

Antelope Valley.

FOR SALE—OR TRADE—160 ACRES ANTELOPE Valley land; 80 inches water, pumping plant, etc. Clear title. No agents. Address G, box 62, TIMES OFFICE.

Santa Cruz.

FOR SALE—RANCHES, HOMES, ACRE. FREE list. WILSON WHOL., Santa Cruz, Cal.

SAN JOAQUIN VALLEY—

FOR EXCHANGE—MY SPECIALTY IS KERN county. ABRAHAM SINGER, 305 Security Bldg.

EASTERN-NORTHERN PROPTY
For Sale, Exchange, Wanted.

FOR EXCHANGE—FOR SOUTHERN CALIFORnia property, house and lot at Rochelle Park, Chicago, Ill. Price $5000. Equities about $1000. Address owner, 1 S. Dearborn st., Chicago, Ill.

WATER to Paterson, 2 miles from Rockwood and 9 miles from ferry at 130th st., New York City. Level, sandy valley; 1½ acres; 100 fruit trees. Electricity, telephone, pure well water. Must respond to call to settle by electricity. Fruit, flowers, vines; location, climate, health—all sell; sandy loam; near neighbors; house in fine repair; sunlight in every room; furnace heat. Cheaper than in California, with equal advantages for good Southern California property at approximately equal value. Value about $6000; mortgage, $2500. Commission to owner. For further particulars see CHARLES VAN VALKENBURGH, 1 P. Story Bldg., Telephone Broadway 1909, Los Angeles, or MRS. VAN VALKENBURGH, 1221 Lexington ave., New York City. FOR SALE—Lot, Los Angeles or Pasadena. H. MOORE, Ridgewood, N. J. R.D. 1—162.

FOR EXCHANGE—CHICAGO, 4-FLAT BUILDING and 4 clear lot, rent $62 a month, for Los Angeles property of about same value. Owner, 7102 S. MAIN. South 1545.

FOR EXCHANGE — WANT PROPERTY IN OR near Inland Empire; have 5-room bungalow to set CURRIER BLDG., with full particulars. ADDR.

FOR EXCHANGE—FOUR COTTAGES IN OLIVE, Ariz., Arizona, for lot in Los Angeles; will assume. Sweet, good buildings; also city water. Address box 69, TIMES OFFICE. Phone BROADWAY 206 until 9 a.m.

FOR EXCHANGE—CALL AT 1311 STORY BLDG. ARTHUR R. BAILEY, or I. H. SHOEMAKER will exchange your property, anywhere. Thousands of listings. M. 6831, F6831.

FOR EXCHANGE—HOUSE AND 2 LOTS, CLEAR, $2200 value at Puyallup, Wash., near Tacoma; good location. Want property of same value. Address box 69, TIMES OFFICE. Phone BROADWAY 206 until 9 a.m.

FOR EXCHANGE—EQUITY IN 50 ACRES OF Tularea apple land for small tract. 1406 E. 32ND st.

FOR EXCHANGE—2 ELGIN (ILLINOIS) PROPerties, $3750 and $4500; want Los Angeles bungalows. PHELPS, 610 Byrne Bldg.

GOVERNMENT LAND—

FOR SALE—RELINQUISHMENT OF 160 ACRES, near Bungus, 5 acres cleared, 25 to alfalfa, house, barn. Water developed. Close to railroad. Bargain for quick sale. No agents. 141 W. 23RD ST.

FOR SALE—YOUNG HOLLAND SEPT AGRICULture will sell new model; (potato planter by hand), 1917; used only once. Address J, box 291, TIMES OFFICE.

40 ACRES ALFALFA, POTATO LAND NEAR Bakersfield; CHEAP FOR CASH. HOMESEEKERS' GUIDE, suite 228 Johnson Bldg., 4th and Bdwy.

OIL PROPERTY—

WANTED—TO PURCHASE

OIL—Of lands or a good producing property. Owners, I have the buyers.
M. D. FRASER,
F6779, Main 2814. 903 Union Oil Bldg.

ORANGE AND LEMON GROVES—
For Sale, Exchange, Wanted.

FOR EXCHANGE—OR SALE—
THREE-WAY INCOME.
VALENCIA ORANGES, ENGLISH WALNUTS.
Also 10 acres in California near Riverside, producing under intensive cultivation with practically free water gravity in excess requirements. 21 acres bearing trees, 4 acres young trees. Estimated crop this season 1000 boxes oranges, 15 acres walnut crop should increase income to 2000 boxes next year. Estimated present property actual investment. Situated Whittier-Montebello oil district. Property has been sold for $400 per acre; will take $340 per acre. $1,500 fell on east house or would sell first-class brick income property. Write for full particulars. OWNER, 4100 HALLDALE AVE.

FOR SALE — BEAUTIFUL 10-ACRE ORANGE grove, 13 years old; sold 4 years ago for $14,000; will sell for $11,000; one offer next week; $3000 mortgage can stand; in excellent condition; 18 miles from Los Angeles; 3 miles from Whittier; 1 mile from Fullerton; water by the inch only. Phone OWNER, 747 S. Main st.

FOR SALE—ORANGE GROVE AT AZUSA, 18 acres, 10 in oranges, 8 in lemons; 7-room house, 3 barns, tools, 11 acres of unimproved land. Will divide if sold quick; big trees and A-1 soil. Call 31502 Sunset Phone 2843 W. AVE. 32.

FOR SALE—
SOME FOR EXCHANGE.
Choice Orange, Lemon and Walnut groves in Orange county. By owner, grower.
C. S. BERGER CO., Anaheim, Cal.

POULTRY RANCHES—
For Sale, Exchange, Wanted.

FOR SALE—FERNANDO LITTLE FARMS, 5-ACRE tracts and up. $250 to $950 an acre. Ideal for chicken and garden truck; plenty water, right on electric line; 30 miles to Los Angeles. M. DONALD, 909 Byrne Bldg., 3rd and Broadway.

WANTED — TO LEASE CHICKEN RANCH, fruit farm, gather furnished or unfurnished; has garden of 4 acres; first district preferred. Address J, box 286, TIMES OFFICE.

FOR EXCHANGE—RABBITS AND CHICKEN ranch, close to city, close to fare, $2500, clear. Want city house equal value, clear. Owner, 537 W. 67TH ST. 2-4 p.m.

HOTELS, ROOMING-HOUSES—
For Sale, Exchange, Lease, Wanted.

FOR LEASE—FURNISHED,
Thirteen-room apts., E. P. hotel, modern, has demand for family apts. Furnished, $750 a month.
FOR EXCHANGE,
We have a client desiring to trade apartment house for income; value $14,000, for property preferably in Imperial Valley. House contains 40 rooms, 20 baths; rents for $1200 per month. Want clear property.
R. V. CARON & CO.,
Assisted by Stoddard Brothers,
313 Title Ins. Bldg.

FOR SALE—IT MUST BE ALL CASH.
You, sir, or what wonderful chance; near The Ord and Broadway, 60 single rooms, hot and cold water, steam heat in every room, 16 private baths, large ground floor lobby, 2 stores rented for fine rental. Extra good furnishings. Price $18,000; this price. KEYSTONE CO., Room 1, 607½ S. Broadway.

FOR SALE—ONLY 13 BLOCKS FROM 7TH AND Main, 75 single rooms, rent $3 room per month; take building, rooms all or one floor. Investigate this; a bonafide good investment. See KEYSTONE CO., Room 1, 607½ S. Broadway.

FOR SALE—MUST SELL, LEAVING CITY, 19 rooms, furniture, rent $40 month; always good; cheap at $700; take half cash. 426 CHESTER PL.

FOR SALE—41-ROOM MODERN APT.-HOUSE; owner, all cash, or may split; rent $75 a month. 1 block from CAR. RYAN & STANLEY, 4144 Brighton ave.

OFFICE—A MANAGING PARTNER, ROOMING-house, 100 rooms, half interest $150, or will lease, furnished, $75 month. MR. SHARP, Broadway 5466.

FOR SALE—APARTMENT-HOUSE, FULL OF tenants. Good investment. Will sacrifice for quick sale. Owner, 1248 Main st.

FOR LEASE—RENT IS FREE ROOM—20-ROOM brick and concrete building. THE McCARTHY COMPANY, 611 Union Bldg. 6th floor, 10th floor free.

FOR SALE—$800 TAKES 48 ROOMS AT 1015 S. Hope st. $1200 takes sixty rooms at 403 Bdwy. Terms. Must be sold at once.

FOR SALE—FOUR BEACH LOTS, ALL CLEAR, for furnished house or apartments. 1029 W. 20TH ST.

WANTED — AVOID VEXATIOUS DELAYS BY sending your housekeeping ads to The Times PHone for early Sunday. MAIN 8200, 10891.

APARTMENT-HOUSES—
For Sale, Exchange, Lease, Wanted.

FOR EXCHANGE — 53-ROOM APARTMENT house, at once of the best beaches in Southern California, paying over $500 per mo. Want alfalfa or stock ranch. V. E. STOCKWELL, 304 Grant Bldg. A1853.

FOR SALE—OR EXCHANGE—24-ROOM APARTment on west side, good location; newly furnished; rent $75 month; 5-year lease; will build; will exchange for bungalow. BROADWAY 620.

WANTED—APARTMENT-HOUSE LEASE AND furniture for 850-acre paying ranch, that cost $18,000 cash. Owner is retiring. To be sold entire or in two parcels, 17 and 5 acres. Property surrounded by large new lodge. Property has frontages of about 1000 feet on the boulevard, extending south to Fifth ave. Over 200 shares of water stock go with property; land cement piped and cross-piped; also city water. Several good buildings, and glass conservatory 30x70 ft. Already under cultivation to beans. Fifteen minutes' walk to Pomona center; two blocks from street car. Property is perfectly grand for chicken ranch; fine site, beautiful sweeping hills to the south and mountains to north. A grand piece of property from every point of view. Don't fail to look on the market today. Suitable for a magnificent home place or to divide into acre or half acre tracts. Will be sold to the best bidder regardless of price. There is nothing better in the county to select from. Los Angeles is the only grand opportunity to buy desirable property reasonable. Terms reasonable. For further particulars address C. S. HOVLAND & CO., Pomona, Cal., or COL. C. F. CALHOUN, Auctioneer, 1911 So. Burlington ave.

WANTED—ROOMING OR APARTMENT-HOUSE, furniture, rugs. If reasonable will pay spot cash for any amount of rooms. Call 24833.

FOR SALE, EXCHANGE, WANTED
Flat and Apartment Property.

FOR SALE—OR EXCHANGE—BY OWNER DIrect, 8-story stone heated apartment-house, Venice. Leased for 8 years, price $21,000. Consider Los Angeles property. Fifty rooms; nearly all new, some cash, balance terms. Property is clear. Will make good deal. Address E, box 381, TIMES SPRING ST. BRANCH.

FOR EXCHANGE—
Business Property.

FOR EXCHANGE—BUSINESS CORNER, CLOSE in, 2 flats, income $1080 per year; will exchange equity for automobile. Address owner, H, box 69, TIMES OFFICE.

FOR EXCHANGE—BUNGALOW FOR RANCH.
Modern 6-room bungalow near 40th and Main. Price $6000, clear. Want small ranch near Los Angeles, or for sale. Alight automobile. See JOHN M. GATES, LEO. G. MACLAUGHLIN CO., Phone Fair Oaks 4060.

FOR EXCHANGE — CHANCE FOR A GOOD home, without monthly payments, $6200; modern 7-room house, on Wilton, between 16th and Washington, near Normandie; equities in property stands mortgage $3000, I care to run; want good clear lot or acreage. HOLLYWOOD 62, F2788.

FOR EXCHANGE — FOR TRUCK, PORT OF 42 ($1200 in stock), half block of Mentone, now rented, want 2 or 3-ton truck; can use truck in business. Will make bargain. For particulars address MERLE BARNETT, 501 S. Fort st. Santa Ana. Phone 911W.

FOR EXCHANGE—
I WANT HAVE YOU TO OFFER FOR EQUITY 207 West 25th st., between Main and Grand ave.; lot 84x212, improved with a 6-room cottage and 2 furnished housekeeping rooms. Price $3500. H. R. KELIS, 406 S. Hill st. 10745, Main 8040.

FOR EXCHANGE—NEW 6-ROOM BUNGALOW with sunroom, Hollywood district, close in, ready for occupancy; cost $5000; will exchange for good Southern California property of approximately equal value. Value about $4000; mortgage, $2000. Commission to owner. For further particulars see CHARLES VAN VALKENBURGH, 1 P. Story Bldg., Telephone Broadway 1909, Los Angeles, or MRS. VAN VALKENBURGH, 1221 Lexington ave., New York City. FOR SALE—Lot, Los Angeles or Pasadena. H. MOORE, Ridgewood, N. J. R.D. 1—162.

FOR EXCHANGE—CHICAGO, 4-FLAT BUILDING and 4 clear lot, rent $62 a month, for Los Angeles property of about same value. Owner, 7102 S. MAIN. South 1545.

FOR EXCHANGE — WANT PROPERTY IN OR near Inland Empire; have 5-room bungalow to set CURRIER BLDG., with full particulars. ADDR.

FOR EXCHANGE—FOUR COTTAGES IN OLIVE, Ariz., Arizona, for lot in Los Angeles; will assume. Sweet, good buildings; also city water. Address box 69, TIMES OFFICE. Phone BROADWAY 206 until 9 a.m.

FOR EXCHANGE—CALL AT 1311 STORY BLDG. ARTHUR R. BAILEY, or I. H. SHOEMAKER will exchange your property, anywhere. Thousands of listings. M. 6831, F6831.

FOR EXCHANGE—HOUSE AND 2 LOTS, CLEAR, $2200 value at Puyallup, Wash., near Tacoma; good location. Want property of same value. Address box 69, TIMES OFFICE. Phone BROADWAY 206 until 9 a.m.

FOR EXCHANGE—EQUITY IN 50 ACRES OF Tularea apple land for small tract. 1406 E. 32ND ST.

FOR EXCHANGE—2 ELGIN (ILLINOIS) PROPerties, $3750 and $4500; want Los Angeles bungalows. PHELPS, 610 Byrne Bldg.

GOVERNMENT LAND—

FOR SALE—RELINQUISHMENT OF 160 ACRES, near Bungus, 5 acres cleared, 25 to alfalfa, house, barn. Water developed. Close to railroad. Bargain for quick sale. No agents. 141 W. 23RD ST.

FOR SALE—YOUNG HOLLAND SEPT AGRICULture will sell new model; (potato planter by hand), 1917; used only once. Address J, box 291, TIMES OFFICE.

40 ACRES ALFALFA, POTATO LAND NEAR Bakersfield; CHEAP FOR CASH. HOMESEEKERS' GUIDE, suite 228 Johnson Bldg., 4th and Bdwy.

OIL PROPERTY—

WANTED—TO PURCHASE

OIL—Of lands or a good producing property. Owners, I have the buyers.
M. D. FRASER,
F6779, Main 2814. 903 Union Oil Bldg.

ORANGE AND LEMON GROVES—
For Sale, Exchange, Wanted.

FOR EXCHANGE—OR SALE—
THREE-WAY INCOME.
VALENCIA ORANGES, ENGLISH WALNUTS.
Also 10 acres in California near Riverside, producing under intensive cultivation with practically free water gravity in excess requirements. 21 acres bearing trees, 4 acres young trees. Estimated crop this season 1000 boxes oranges, 15 acres walnut crop should increase income to 2000 boxes next year. Estimated present property actual investment. Situated Whittier-Montebello oil district. Property has been sold for $400 per acre; will take $340 per acre. $1,500 fell on east house or would sell first-class brick income property. Write for full particulars. OWNER, 4100 HALLDALE AVE.

FOR SALE — BEAUTIFUL 10-ACRE ORANGE grove, 13 years old; sold 4 years ago for $14,000; will sell for $11,000; one offer next week; $3000 mortgage can stand; in excellent condition; 18 miles from Los Angeles; 3 miles from Whittier; 1 mile from Fullerton; water by the inch only. Phone OWNER, 747 S. Main st.

FOR SALE—ORANGE GROVE AT AZUSA, 18 acres, 10 in oranges, 8 in lemons; 7-room house, 3 barns, tools, 11 acres of unimproved land. Will divide if sold quick; big trees and A-1 soil. Call 31502 Sunset Phone 2843 W. AVE. 32.

FOR SALE—
SOME FOR EXCHANGE.
Choice Orange, Lemon and Walnut groves in Orange county. By owner, grower.
C. S. BERGER CO., Anaheim, Cal.

POULTRY RANCHES—
For Sale, Exchange, Wanted.

FOR SALE—FERNANDO LITTLE FARMS, 5-ACRE tracts and up. $250 to $950 an acre. Ideal for chicken and garden truck; plenty water, right on electric line; 30 miles to Los Angeles. M. DONALD, 909 Byrne Bldg., 3rd and Broadway.

WANTED — TO LEASE CHICKEN RANCH, fruit farm, gather furnished or unfurnished; has garden of 4 acres; first district preferred. Address J, box 286, TIMES OFFICE.

FOR EXCHANGE—RABBITS AND CHICKEN ranch, close to city, close to fare, $2500, clear. Want city house equal value, clear. Owner, 537 W. 67TH ST. 2-4 p.m.

HOTELS, ROOMING-HOUSES—
For Sale, Exchange, Lease, Wanted.

FOR LEASE—FURNISHED,
Thirteen-room apts., E. P. hotel, modern, has demand for family apts. Furnished, $750 a month.
FOR EXCHANGE,
We have a client desiring to trade apartment house for income; value $14,000, for property preferably in Imperial Valley. House contains 40 rooms, 20 baths; rents for $1200 per month. Want clear property.
R. V. CARON & CO.,
Assisted by Stoddard Brothers,
313 Title Ins. Bldg.

FOR SALE—IT MUST BE ALL CASH.
You, sir, or what wonderful chance; near The Ord and Broadway, 60 single rooms, hot and cold water, steam heat in every room, 16 private baths, large ground floor lobby, 2 stores rented for fine rental. Extra good furnishings. Price $18,000; this price. KEYSTONE CO., Room 1, 607½ S. Broadway.

FOR SALE—ONLY 13 BLOCKS FROM 7TH AND Main, 75 single rooms, rent $3 room per month; take building, rooms all or one floor. Investigate this; a bonafide good investment. See KEYSTONE CO., Room 1, 607½ S. Broadway.

FOR SALE—MUST SELL, LEAVING CITY, 19 rooms, furniture, rent $40 month; always good; cheap at $700; take half cash. 426 CHESTER PL.

FOR SALE—41-ROOM MODERN APT.-HOUSE; owner, all cash, or may split; rent $75 a month. 1 block from CAR. RYAN & STANLEY, 4144 Brighton ave.

OFFICE—A MANAGING PARTNER, ROOMING-house, 100 rooms, half interest $150, or will lease, furnished, $75 month. MR. SHARP, Broadway 5466.

FOR SALE—APARTMENT-HOUSE, FULL OF tenants. Good investment. Will sacrifice for quick sale. Owner, 1248 Main st.

FOR LEASE—RENT IS FREE ROOM—20-ROOM brick and concrete building. THE McCARTHY COMPANY, 611 Union Bldg. 6th floor, 10th floor free.

FOR SALE—$800 TAKES 48 ROOMS AT 1015 S. Hope st. $1200 takes sixty rooms at 403 Bdwy. Terms. Must be sold at once.

FOR SALE—FOUR BEACH LOTS, ALL CLEAR, for furnished house or apartments. 1029 W. 20TH ST.

WANTED — AVOID VEXATIOUS DELAYS BY sending your housekeeping ads to The Times PHone for early Sunday. MAIN 8200, 10891.

BUSINESS INVESTMENTS—

WANTED—I AM CRAZY TO RAISE MONEY TO handle a steam laundry; interested fruit dealer in desert where I found it flowing from the ground. Have fine clear property to sell below market price, and will give share of stock for cash; dollar paid for the property. Or will sell at one-half actual cash cost, without giving stock. No trades—must raise the money. For full particulars address J, box 371, TIMES SPRING ST. BRANCH.

WANTED—EXPERIENCED BUSINESS MAN TO become interested in long established business who can invest from $5000 to $15,000 with services. This is an excellent opportunity to become interested in an organization where large profits are assured and where the investment can be secured. Address J, box 63, TIMES OFFICE.

YOUNG BUSINESS MAN WITH ESTABLISHED business and $5000 cash wants meet party with same amount of capital. For particulars address J, box 250, TIMES OFFICE.

FOR SALE—$7000 BEAUTIFUL HOLLYWOOD lot, 50x136, on north side La Mirada, between Van Ness and Wilton. Tel. HDWY. 2807.

WANTED—ROOMING OR APARTMENT-HOUSE, furniture, rugs. If reasonable will pay spot cash for any amount of rooms. Call 24833.

FOR SALE, EXCHANGE, WANTED
Flat and Apartment Property.

FOR SALE—OR EXCHANGE—BY OWNER DIrect, 8-story stone heated apartment-house, Venice. Leased for 8 years, price $21,000. Consider Los Angeles property. Fifty rooms; nearly all new, some cash, balance terms. Property is clear. Will make good deal. Address E, box 381, TIMES SPRING ST. BRANCH.

FOR EXCHANGE—
Business Property.

FOR EXCHANGE—BUSINESS CORNER, CLOSE in, 2 flats, income $1080 per year; will exchange equity for automobile. Address owner, H, box 69, TIMES OFFICE.

FOR EXCHANGE—BUNGALOW FOR RANCH.
Modern 6-room bungalow near 40th and Main. Price $6000, clear. Want small ranch near Los Angeles, or for sale. Alight automobile. See JOHN M. GATES, LEO. G. MACLAUGHLIN CO., Phone Fair Oaks 4060.

FOR EXCHANGE — CHANCE FOR A GOOD home, without monthly payments, $6200; modern 7-room house, on Wilton, between 16th and Washington, near Normandie; equities in property stands mortgage $3000, I care to run; want good clear lot or acreage. HOLLYWOOD 62, F2788.

FOR EXCHANGE — FOR TRUCK, PORT OF 42 ($1200 in stock), half block of Mentone, now rented, want 2 or 3-ton truck; can use truck in business. Will make bargain. For full particulars address MERLE BARNETT, 501 S. Fort st. Santa Ana. Phone 911W.

FOR EXCHANGE—
I WANT HAVE YOU TO OFFER FOR EQUITY 207 West 25th st., between Main and Grand ave.; lot 84x212, improved with a 6-room cottage and 2 furnished housekeeping rooms. Price $3500. H. R. KELIS, 406 S. Hill st. 10745, Main 8040.

FOR EXCHANGE—NEW 6-ROOM BUNGALOW with sunroom, Hollywood district, close in, ready for occupancy; cost $5000; will exchange for good Southern California property of approximately equal value. Value about $4000; mortgage, $2000. Commission to owner. For further particulars see CHARLES VAN VALKENBURGH, 1 P. Story Bldg., Telephone Broadway 1909, Los Angeles, or MRS. VAN VALKENBURGH, 1221 Lexington ave., New York City.

FOR EXCHANGE—$12,000, IMPROVED SUBURban ranch, Norwalk, leased, good for walnuts, alfalfa, stock; want city; submit. MILLER, 527 Bixel. 53409.

FOR EXCHANGE—
Beach Property.

FOR EXCHANGE—ADJOINING KING GEORGE Hotel, Ocean Park, 50x111, lot, $3500; want L. A. income, clear for clear. W. I. FOX, 5107 S. Vermont. West 6369, 77736.

FOR EXCHANGE—
Country Property.

FOR EXCHANGE—80 ACRES VICTOR VALLEY, 40 cleared, 8 in 5-year-old apple trees in fine condition, 4 miles from Victorville; excellent deep loam soil, no alkali or hardpan, small pumping plant, house, barn, pump house, etc., $6000, clear. Want L. A. clear property, or $2500 if good.

80 acres, 1 mile from shipping station, 4 miles from Turlock, in the Turlock irrigation district, one of the best districts; water rights in California. Excellent sandy loam soil, no alkali or hardpan. Price, $10,000, clear. Want L. A. income equal value. Will assume $2500 and take mortgage back equal amount.

CHAS. STORES CO., 616 Grant Bldg.

FOR EXCHANGE—
I HAVE BARGAINS IN TULARE AND FRESNO, COUNTY ALFALFA RANCHES.
E. P. COWAN, VAN NUYS BLDG., LOS ANGELES, CAL. MAIN 3440.

FOR EXCHANGE—RANCH, 60,000 ACRES, Northern California, timber, buildings, water, want clear income for half, balance time. Price $10 per acre. Owners submit. WILSON, 233 Douglas Bldg., Los Angeles. Main 8094.

FOR EXCHANGE — 474 ACRES FOOTHILL land; about 22 acres in Valencias and lemons, 1 to 2 years old; want good income, Los Angeles property. Address J, box 371, TIMES OFFICE. TIMES SPRING ST. BRANCH.

FOR EXCHANGE—40-ACRE RANCH, ALPINE, San Diego county, on boulevard, small house; shade, attractive place, clear; want bungalow or other value to $5000. Owner, 1308 SIXTH ST., Santa Monica.

FOR EXCHANGE—30 ACRES, ONE MILE NORTH of Etiwanda, 5 acres young lemons, $1500 incumbrance, $2000 equity; make offer. 200 FERGUSON BLDG.

FOR SALE—25-ROOM MODERN HOTEL, $1650; rent $75; velvet carpets, oak furniture, brass beds; hot water, private baths. RYAN & STANLEY, 410 Grant Building.

FOR EXCHANGE—27 ACRES, 2 MILES EAST OF Compton, fine fencing well, $2000 mortgage, $8000 equity. What have you? Broadway 7553, 202 FERGUSON BLDG.

FOR EXCHANGE—CALL AT 1311 STORY BLDG. ARTHUR R. BAILEY, or I. H. SHOEMAKER will exchange your property, anywhere. Thousands of listings. M. 6831, F6831.

FOR EXCHANGE—40 ACRES, SAN DIEGO COUNty, clear, for auto as part payment. HOME PHONE 25972.

FOR EXCHANGE—
Real Estate, Miscellaneous.

FOR EXCHANGE—AT ANAHEIM; 30-ACRE ORchard grove, value $25,000. Want acreage near Los Angeles. Will assume a difference. The grove is improved, in splendid condition; earning large dividend.
L. L. CO.

BEAUTIFUL RESIDENCE, city; value $18,000, clear. Want residence, Pasadena; to value amount. 60151. E. KINDSCHER COMPANY, 600 I. N. Van Nuys Bldg., 7th & Spring sts.

FOR EXCHANGE—BETWEEN 6 AND 9 O'CLOCK, Saturday evening The Times' telephone switchboard will be swamped with "Want ads." Avoid delay by telephoning your Sunday ads Friday or early Saturday. MAIN 8200, 10891.

FOR EXCHANGE — INCOME PROPERTIES, dwellings, apartments, ranches, business, etc. LOCAL, EASTERN AND NORTHERN.
D. H. LINGLE CO., 707 Story Bldg. 64105.

FOR EXCHANGE—CALL AT 1311 STORY BLDG. ARTHUR R. BAILEY, or I. H. SHOEMAKER will exchange your property, anywhere. Thousands of listings. M. 6831, F6831.

FOR EXCHANGE—GO TO BEN WHITE TO BUY, sell or exchange property. 304 BRYSON BLK., Second and Spring sts.

BUSINESS INVESTMENTS—

WANTED—I AM CRAZY TO RAISE MONEY TO handle a steam laundry; interested fruit dealer in desert where I found it flowing from the ground. Have fine clear property to sell below market price, and will give share of stock for cash; dollar paid for the property. Or will sell at one-half actual cash cost, without giving stock. No trades—must raise the money. For full particulars address J, box 371, TIMES SPRING ST. BRANCH.

WANTED—EXPERIENCED BUSINESS MAN TO become interested in long established business who can invest from $5000 to $15,000 with services. This is an excellent opportunity to become interested in an organization where large profits are assured and where the investment can be secured. Address J, box 63, TIMES OFFICE.

YOUNG BUSINESS MAN WITH ESTABLISHED business and $5000 cash wants meet party with same amount of capital. For particulars address J, box 250, TIMES OFFICE.

FOR SALE—$7000 BEAUTIFUL HOLLYWOOD lot, 50x136, on north side La Mirada, between Van Ness and Wilton. Tel. HDWY. 2807.

WANTED—ROOMING OR APARTMENT-HOUSE, furniture, rugs. If reasonable will pay spot cash for any amount of rooms. Call 24833.

FOR SALE, EXCHANGE, WANTED
Flat and Apartment Property.

FOR SALE—OR EXCHANGE—BY OWNER DIrect, 8-story stone heated apartment-house, Venice. Leased for 8 years, price $21,000. Consider Los Angeles property. Fifty rooms; nearly all new, some cash, balance terms. Property is clear. Will make good deal. Address E, box 381, TIMES SPRING ST. BRANCH.

FOR EXCHANGE—
Business Property.

FOR EXCHANGE—BUSINESS CORNER, CLOSE in, 2 flats, income $1080 per year; will exchange equity for automobile. Address owner, H, box 69, TIMES OFFICE.

FOR EXCHANGE—BUNGALOW FOR RANCH.
Modern 6-room bungalow near 40th and Main. Price $6000, clear. Want small ranch near Los Angeles, or for sale. Alight automobile. See JOHN M. GATES, LEO. G. MACLAUGHLIN CO., Phone Fair Oaks 4060.

FOR EXCHANGE — CHANCE FOR A GOOD home, without monthly payments, $6200; modern 7-room house, on Wilton, between 16th and Washington, near Normandie; equities in property stands mortgage $3000, I care to run; want good clear lot or acreage. HOLLYWOOD 62, F2788.

FOR EXCHANGE — FOR TRUCK, PORT OF 42 ($1200 in stock), half block of Mentone, now rented, want 2 or 3-ton truck; can use truck in business. Will make bargain. For full particulars address MERLE BARNETT, 501 S. Fort st. Santa Ana. Phone 911W.

FOR EXCHANGE—
I WANT HAVE YOU TO OFFER FOR EQUITY 207 West 25th st., between Main and Grand ave.; lot 84x212, improved with a 6-room cottage and 2 furnished housekeeping rooms. Price $3500. H. R. KELIS, 406 S. Hill st. 10745, Main 8040.

FOR EXCHANGE—NEW 6-ROOM BUNGALOW with sunroom, Hollywood district, close in, ready for occupancy; cost $5000; will exchange for good Southern California property of approximately equal value. Value about $4000; mortgage, $2000. Commission to owner. For further particulars see CHARLES VAN VALKENBURGH, 1 P. Story Bldg., Telephone Broadway 1909, Los Angeles, or MRS. VAN VALKENBURGH, 1221 Lexington ave., New York City.

FOR EXCHANGE—$12,000, IMPROVED SUBURban ranch, Norwalk, leased, good for walnuts, alfalfa, stock; want city; submit. MILLER, 527 Bixel. 53409.

FOR EXCHANGE—
Beach Property.

FOR EXCHANGE—ADJOINING KING GEORGE Hotel, Ocean Park, 50x111, lot, $3500; want L. A. income, clear for clear. W. I. FOX, 5107 S. Vermont. West 6369, 77736.

FOR EXCHANGE—
Country Property.

FOR EXCHANGE—80 ACRES VICTOR VALLEY, 40 cleared, 8 in 5-year-old apple trees in fine condition, 4 miles from Victorville; excellent deep loam soil, no alkali or hardpan, small pumping plant, house, barn, pump house, etc., $6000, clear. Want L. A. clear property, or $2500 if good.

80 acres, 1 mile from shipping station, 4 miles from Turlock, in the Turlock irrigation district, one of the best districts; water rights in California. Excellent sandy loam soil, no alkali or hardpan. Price, $10,000, clear. Want L. A. income equal value. Will assume $2500 and take mortgage back equal amount.

CHAS. STORES CO., 616 Grant Bldg.

FOR EXCHANGE—
I HAVE BARGAINS IN TULARE AND FRESNO, COUNTY ALFALFA RANCHES.
E. P. COWAN, VAN NUYS BLDG., LOS ANGELES, CAL. MAIN 3440.

FOR EXCHANGE—RANCH, 60,000 ACRES, Northern California, timber, buildings, water, want clear income for half, balance time. Price $10 per acre. Owners submit. WILSON, 233 Douglas Bldg., Los Angeles. Main 8094.

FOR EXCHANGE — 474 ACRES FOOTHILL land; about 22 acres in Valencias and lemons, 1 to 2 years old; want good income, Los Angeles property. Address J, box 371, TIMES OFFICE. TIMES SPRING ST. BRANCH.

FOR EXCHANGE—40-ACRE RANCH, ALPINE, San Diego county, on boulevard, small house; shade, attractive place, clear; want bungalow or other value to $5000. Owner, 1308 SIXTH ST., Santa Monica.

FOR EXCHANGE—30 ACRES, ONE MILE NORTH of Etiwanda, 5 acres young lemons, $1500 incumbrance, $2000 equity; make offer. 200 FERGUSON BLDG.

FOR EXCHANGE—80 ACRES VICTOR VALLEY, 40 cleared, 8 in 5-year-old apple trees in fine condition, 4 miles from Victorville; excellent deep loam soil, no alkali or hardpan, small pumping plant, house, barn, pump house, etc., $6000, clear. Want L. A. clear property, or $2500 if good.

80 acres, 1 mile from shipping station, 4 miles from Turlock, in the Turlock irrigation district, one of the best districts; water rights in California. Excellent sandy loam soil, no alkali or hardpan. Price, $10,000, clear. Want L. A. income equal value. Will assume $2500 and take mortgage back equal amount.

CHAS. STORES CO., 616 Grant Bldg.

FOR EXCHANGE—
I HAVE BARGAINS IN TULARE AND FRESNO, COUNTY ALFALFA RANCHES.
E. P. COWAN, VAN NUYS BLDG., LOS ANGELES, CAL. MAIN 3440.

FOR EXCHANGE—RANCH, 60,000 ACRES, Northern California, timber, buildings, water, want clear income for half, balance time. Price $10 per acre. Owners submit. WILSON, 233 Douglas Bldg., Los Angeles. Main 8094.

FOR EXCHANGE — 474 ACRES FOOTHILL land; about 22 acres in Valencias and lemons, 1 to 2 years old; want good income, Los Angeles property. Address J, box 371, TIMES OFFICE. TIMES SPRING ST. BRANCH.

FOR EXCHANGE—40-ACRE RANCH, ALPINE, San Diego county, on boulevard, small house; shade, attractive place, clear; want bungalow or other value to $5000. Owner, 1308 SIXTH ST., Santa Monica.

FOR EXCHANGE—30 ACRES, ONE MILE NORTH of Etiwanda, 5 acres young lemons, $1500 incumbrance, $2000 equity; make offer. 200 FERGUSON BLDG.

BUSINESS INVESTMENTS—

FOR SALE—MODERN MANUFACTURING PLANT, steel building 100x200, brick 50x200, power plant 500-h.p., steam and electricity by brick building, railroad connections, 25 acres ground with long lease and favorable conditions for manufacturing. Ready for immediate occupancy and operation. E. A. G., 702 Central Bldg., Los Angeles.

YOUNG EDUCATED BUSINESS MAN WITH ESTABLISHED business and $15,000 wants to meet party with same amount of capital to invest in the business. For particulars address J, box 288, TIMES OFFICE.

BE AN EXCEPTION—
Don't wait until the last moment to telephone your Sunday ads to The Times. Do it Friday or early Saturday. MAIN 8200, 10891.

BUSINESS CHANCES—
Of Many Kinds Unclassified.

CLINE & SORTER, ROOM 527 SECURITY BLDG., Corner Fifth and Spring. A5868, Bdwy. 1249. $450—PARTNER, collect; agcy., clears $300 mo. $1000—GARAGE, clears $250 month. $400—CIGAR stand, invoice over $500; snap. $1200—CONFECTIONERY and cigars, receipts $20 day, good beach town, worth looking into. $2500—GENERAL store, near by town, $75.00 daily, small expense, F.O.; fine deal.

$2500—West side confectionery, beauty, high class trade; will exchange for acreage; submit. $4000—Portable theater, best on coast, fully served $145 last week, free rent, 2 machines; consider terms. Don't fail to investigate this bargain.

Many others, all lines, for sale or exchange. See CLINE & SORTER. Clear titles guaranteed.

CONFECTIONERY STORE IN A TOWN SURrounded by the finest fruit ranches in California. The present owner has cleared over $15,000 in the past three years. It's a store that anyone would be proud to own; invoice about $3000. Will exchange for anything in this city. If you are really looking for a real live business and have $2500 cash, come in and get the details. RATT

Los Angeles Daily Times.

Classified Liners.

THINGS ON WHEELS—
All Sorts.

Automobiles.

SAXON TOURING—

Late '16 Series.

$625.

CASH OR TERMS.

This car is guaranteed to be in perfect running condition, and together with our 30-day service book is an exceptional bargain.

J. V. BALDWIN-MOTOR CO.,
Used Car Department.
1140 S. Olive st. Bdwy. 2990.

WOULD YOU LIKE TO SELL YOUR CAR?
I WILL; KEEP YOUR CAR INSURED AND KEEP IT IN A NEAT, CLEAN SALESROOM (NOT ON LOT.) ADVERTISE IT; NO COMMISSION, NO CHARGES. REFERENCES FURNISHED. MAIN AUTO EXCHANGE, 957 S. MAIN ST. A1580, MAIN 490.

MUST SELL IMMEDIATELY MY FATHFINDER. Light Six roadster, looks and runs like new; original tires, wire wheels, driven 7100 miles; cost me new $2900 year ago (present price $3250); sacrifice for $1100, or best cash offer; agents, dealers, anybody. HENRY REID, 915 S. New Hampshire. Phone 857096; other, 11926.

STEARNS, LIGHT TOURING, VERY LATEST model, wire wheels, cord tires, in fact all the latest equipment; like new in every respect. Do not miss seeing this beautifully-built car. Terms. JOHN T. DYE,
524 W. Pico st.

WANTED—WE HAVE A CLIENT WHO WISHES to trade for a touring car. He has 2 telephone leads at $1550, 2 lots in Holtville at $1000 clear. One Chalmers automobile at $650. See C. E. SANBORN, 348 Orange st., Redlands, Cal.

LAMKIN'S BARGAINS—
1916 Dodge touring, A-1 mechanically. Two new tires, one extra, and a fair top. A special bargain at $550.
You're safe at LAMKIN'S, 1315 S. Main.

CHANDLER—CHANDLER—CHANDLER.
A REAL AUTOMOBILE AT A MOST REASONABLE PRICE. YOUR OWN TERMS; WILL TRADE. ALEXANDER, 907 S. MAIN ST. A1580, MAIN 490.

KISSEL RACEABOUT 4-30. THIS CAR IS ONE of the classiest jobs in town.
PACIFIC KISSELCAR BRANCH,
1000 S. Olive.

1917 BUICK LITTLE SIX, 5-PASS.
1916 Cadillac 7-pass.
1916 Hudson 6-40, 7-pass.
1916 Reputable, 5-pass.
W. H. COOK, 1006 S. Olive.

WE WILL ACCEPT TRUST DEEDS OR MORTgage as full or part payments on high grade used autos; must be well secured. See Mr. Pratt,
JOHN T. DYE,
524 W. Pico st.

1916 MAXWELL ROADSTER,
Mechanical condition A 1, good rubber, good paint; $450; easy terms.
You're safe at LAMKIN'S, 1315 S. Main.

FORD—1914 TOURING AND ROADSTERS; 6 of them, just overhauled and guaranteed A 1 shape. Good tires. Easy terms. SHRADER'S, 1204 S. Main.

ATTENTION, RENT AND STAGE MEN.
We have a number of 4 and 6-cylinder 7-passenger standard make cars for $200 to $300.
You're safe at LAMKIN'S, 1315 S. Main.

FOR SALE—1917 SCRIPPS-BOOTH, RUN THREE months. Has $300 worth of extras. Will sacrifice for $700, $300 down, $40 month. HOLLYWOOD 1153.

1917 FORD ROADSTER—ALMOST NEW.
W. D. DUNHAM, FORD AGENCY, 7th nr. Union.
For Greatest Values.

GET IN AHEAD—
Telephone your Sunday ads to The Times Friday or early Saturday. Main 8200—10200.

1914 FORD TOURING, GOOD SHAPE; $240.
W. D. DUNHAM, FORD AGENCY, 7th nr. Union.
For Greatest Values.

LATE 1911 CADILLAC—COULD NOT POSSIBLY BE IN BETTER CONDITION. HAS CORD TIRES WITH 3 EXTRAS. MR. CAYLIN, 1323 S. FLOWER.

FOR SALE — OLDSMOBILE TOURING, 1916, model 43. Car only run 4800 miles; original tires; cannot be told from a new car; absolutely the best buy in the city. 59601.

1915 FORD ROADSTER. W. & C. SHOCK ABSORBers, Spicer, etc. Fine mechanically. Good tires.
W. D. DUNHAM, FORD AGENCY, 7th nr. Union.
For Greatest Values.

1916 BUICK D55 TOURING, THIS CAR HAS BEEN driven very carefully, looks and runs like new; original tires, wire wheels, driven 7100 miles; cost me new $2900 year ago (present price $2250); sacrifice for $1100, or best cash offer; agents, dealers, anybody. HENRY REID, 915 S. New Hampshire. Phone 857096; other, 11926.

WANTED—DODGE TOURING CAR IN EXchange for Ford Overland, Hudson or Maxwell; will pay cash difference. See STILLWELL at Stillwell Hotel, 325 S. Grand.

WANTED—LATE 1916 OR 1917 DODGE CAR for spot cash. F2644. 702 TRUST & SAVINGS BLDG.

1917 FORD TOURING—ALMOST NEW.
W. & C. Shock Absorbers, Spicer, etc.
W. D. DUNHAM FORD AGENCY, 7th nr. Union.

FORD SPEEDSTER — BRAND NEW BODY, classy looker, perfect condition, guaranteed 4 mos., easy terms. SHRADER'S, 1204 S. Main.

1915 CADILLAC, $450; TERMS TO RESPONSIble party; A1 mechanically, new paint, pantasote top. A real snap. VERMONT 2007.

WANTED—DIAMONDS; WILL PAY TOP NOTCH cash price for your diamonds taken in anymonths (30) deal. C. FERGUSON, 204-206 Laughlin Bldg., 315 S. Broadway.

WANTED—FOR CASH, DODGE 1916 OR BUICK Light 6; touring car or roadster; 5-pass. only. MR. KENDALL, 1501 Ivy st., Glendale.

WANTED—THE BEST FORD, LATE MODEL, OR other light car that $250 cash will buy. J. G. BAIRD, Gerxana 592.

ONLY $75, 2-CYLINDER MAXWELL ROADSTER. Latest magneto model. Speedy, economical. 2007 S. MAIN.

FORD—1916 TOURING 3, OVERHAULED, GUARanteed 3 mos. Good tires. Very easy terms. SHRADER'S, 1204 S. Main.

FOR SALE—1914 FORD TOURING, 1913 FORD touring, $250 each. 1 car 1 month. J. A. CRAWFORD, 650 S. Flower.

FOR SALE—$425, LATE 1916 MODEL MAXwell roadster in excellent condition. Address K, box 205, TIMES OFFICE.

WANTED—DODGE, BUICK OR SIMILAR CARS, spot cash for anything good.
COOK, 1006 S. Olive.

FOR SALE—BUICK LIGHT 6 TOURING, 1916. Car in best of condition; 5 good tires. Have no further use for a car. 57396.

THIS AUTO CLEANING CO., WASHING cars to shine contract by month or day; we help all kinds of housework. Tel. HOME 28576.

1917 FORD TOURING, ONLY SLIGHTLY USED.
W. D. DUNHAM FORD AGENCY, 7th nr. Union.
For Greatest Values.

WANTED — GOOD USED TIRES AND TUBES that do not need any repairing; highest cash prices paid. PITTERSON'S, 1224 S. Main.

RADIATORS FOR ALL MAKES OF CARS IN stock. Will trade you a good one for your leaky radiator. VAUGHAN, 953 S. Broadway.

FORD BODIES, CUSHIONS, BOUGHT, SOLD AND exchanged. 645 S. LOS ANGELES ST.

FOR SALE—1917 FORD TOURING CAR, TWO months old. Address T, box 344. TIMES SPRING ST. BRANCH.

FOR SALE—$150 OLD PREMIER AUTOMOBILE. 1110 547 Olive.

FOR SALE — CLEVELAND MOTORCYCLE, cheap for cash. 123 S. SPRING ST.

ALL MAKES OF GOOD USED MOTORCYCLES. FLETCHER & MAYER, 923 S. Main st.

THINGS ON WHEELS—
All Sorts.

For Hire—Automobiles.

WE HAVE ON HAND TO RENT TO RESPONSIble parties by the day, week or month, Dodge, Ford, Maxwell, Overland, Hudson, Reo, Winton Six and Studebaker 6s. If you are responsible and want a car to use as us. STUDEBAKER CAR AND SUPPLY CO., at Stillwell Hotel, Grand ave. 60297; Broadway 327.

NEW 6-CYLINDER STUDEBAKERS, 5-PASSENger, $1.25; 7-passenger, $1.50 hr. Rates by day or trips; drivers familiar with city and country. HENRY'S AUTO SERVICE, West 2958, 74342.

$1.00 HOUR; MAXWELL, 5-PASSENGER; ATtractive Empire 6-cylinder, 7-passenger; careful drivers; $1.50 hour up. BROADWAY 3963; 61382, Residence, 23530.

FORD FOR HIRE, CAREFUL, EXPERIENCED driver. Rates reasonable. MR. HUNT, bouth 4298-W.

$1 PER HOUR. COLE SIX, 7-PASSENGER CAR with Japanese careful driver. A1276. TOM EVANS, 439 S. Olive.

NEW 5-PASSENGER DODGES, CAREFUL DRIVers, country, pleasure, business trips, day or night; rates reasonable. MILLER, South 4586.

FOR HIRE—NEW 1917, FIVE-PASSENGER Ford, with driver, $5 per day. Country trips. Real estate. Camping. Anywhere. Phone 29906.

$1.25 PER HOUR. FINE COMFORTABLE 5-passenger car, with careful driver. Phone LABOrdie 5669P; WILSHIRE 2106.

CLASSY NEW CARS, WITH COMPETENT DRIVers, $1.25 per hour. MAC'S AUTO SERVICE, 20724 W. Pico. Phone 74179—West 4698.

$1.25 PER HOUR, 5-PASSENGER, 1917 BUICK 6, competent, careful driver. Phone LABORDIE 5669P.

NEW FORDS, WITH OR WITHOUT DRIVERS. DAY AND NIGHT FORD SERVICE. SOUTH 7153.

FOR HIRE, $1 HOUR, BABY GRAND CHEVROLET. Owner driver, VERMONT 444.

Garages and Auto Storage.

FREE—SEND FOR PLANS OF CHEAP GARAGES, $25 up erected. Fuel special 10x12, erected, $20. Phone or call. GUERIN CO., 5800 Main st. Phones: South 50, 28622.

FOR SALE, EXCHANGE, WANTED
Agricultural Implements and Vehicles.

LARGE ASSORTMENT SLIGHTLY USED AND agents' samples, buggies, harness, spliterors, wagons. Call and see them before buying. Save 50 per cent. on some. Four floors. Largest stock. ARNOTT & CO., BROOKS' Supply House, 112 to 118 S. Los Angeles st.

FOR SALE—NO. 1 FRANKE COTTON PICKER good as new, for sale cheap if sold at once. ED GERARDART, 32 and 34 South Fourth ave., Phoenix, Ariz.

WANTED—SCOTTY PAYS CASH FOR ALL KINDS of ranch tools. Drop card, we will call. SCOTTY'S PLACE, 135 S. Los Angeles st. M. 8526.

LIVE STOCK FOR SALE—
For Sale, Exchange, Wanted.
Horses, Mules, Cattle, Etc.

FOR SALE—

AUCTION.
FRIDAY, JULY 13, 10 A. M.
609 E. 7TH ST.

Don't fail to attend our Friday's sale if in need of anything in the horse or mule line. Lots of wagons, buggies and harness. Bring your stock in if you want to sell them. We will get you the highest market price. All stock sold must be as represented.

Main 1856. SNOWDEN & HISEY, Props.
A4091. SAM WATKINS, Auctioneer.

FOR SALE—FAIR HORSES AND HARNESS, weight 2600; pair mules and harness, both 9 years old. Nice bays, taken this stock on debt and will sell cheap as I can't feed them. Call at 837 MAIN ST.

FOR SALE—16 HEAD OF MULES, ALL AGES and weights. Prices from $75 to $200 per team. Also 30 collars and 16 sets of harness. Call 851 SAN PEDRO ST.

FOR SALE—TWO 1400-LB. HORSES, ALSO TWO single Studebaker delivery wagons and harness. MANHATTAN LAUNDRY CO., 739 S. Los Angeles st.

FOR SALE—6-GALLON JERSEY HOLSTEIN, 4 years old; fresh in 4 few days; also 4-gallon Jersey; price $80. 2122 N. MAIN.

WANTED—TOP COWS, CALVES, FRESH COWS, highest price paid. BANNON BROS., 1652 E. 20th. South 1518-J.

FOR SALE — OR EXCHANGE—3 SADDLE OR driving ponies, $60 ea. each. SOUTH 319.

WANTED—WE BUY COWS, CALVES AND HOGS. CURTIS BROS., 7046 Austin st., South 6701-J.

FOR SALE — MILCH GOATS AND ONE HORSE, cheap. 116 S. EVERGREEN.

POULTRY—POULTRY SUPPLIES
For Sale, Exchange, Wanted.

FOR SALE—TODAY BABY CHICKS, HATCHING eggs, poultry supplies, incubators. Visit our new store. PIONEER HATCHERY, 320 S. Spring st. 21403. Broadway 7005.

WANTED—CHOICE PULLETS, ALL BREEDS; let us know what you have before selling. FANCIERS' EXCHANGE, 640 S. Main st.

FOR SALE—ABOUT 60 BLACK MINORCA AND Red chicks. Day old, 12½ each, 100 egg Jubilee incubator. 921 W. 63RD PL. Ver. 3357.

WANTED—DELAYS ARE COSTLY—
Telephone your Sunday ads to The Times Friday or early Saturday.

FOR SALE—FANCY BUNT, CARNEAUX, HOMER, giant Antwerp and Pouter pigeons. 4370 S. MAIN.

WANTED—TO BUY POULTRY, RABBITS, PIGeons. VERNON POULTRY CO., 4370 S. Main. 28057.

WANTED — POULTRY OF ALL KINDS. WILL call for it anywhere. LOS ANGELES POULTRY EXCHANGE, 2212 Central ave. South 5548.

Cats.

TO BE GIVEN AWAY TO SPECIAL ANIMAL LOVer only, pretty young white female Angora cat, finest pedigreed stock. 29607. WILSHIRE 4813.

Rabbits, Hares, etc.

FOR SALE—FANCY FLEMISH, NEW ZEALAND does and bucks. 4370 S. MAIN. 28057.

Pigeons, Birds, etc.

FOR SALE—SMALL PIGEON PLANT; 900 WORKing Homers; ready sale for all squabs; small house and one acre of land can be rented cheap if desired; would sell part. 1½ SANTA ANITA AVE., Lamanda Park. Colorado 4825.

Dogs and Dogs at Stud.

FOR SALE—MY ENGLISH BULL TERRIER PUP valued at $1000, for $40. Both father and mother absolute thoroughbreds, with long pedigrees guaranteed. Address T, box 344. TIMES SPRING ST. BRANCH.

FOR SALE—PEDIGREED COCKER SPANIEL puppies, male $10; female $5. 950 W. 48TH ST. Vermont 5201.

FOR SALE—BEAUTIFUL BOSTON TERRIER puppies, 2 months old. 215 W. 33RD ST.

FOR SALE—BOSTON BULLS. TELEPHONE GARVANZA 115.

ATTORNEYS—
Counselors-at-law.

DO YOU NEED A LAWYER? COMPETENT and experienced in probate matters. Moderate charges; easy terms. Advice free. FAY R. ROBERTSON, 709 Bryson Bldg. Main 8745. A1975.

CONSULTATION AND ADVICE FREE, GENERAL practice in all courts. Fees reasonable. E. HARDESTY, Attorney, 529 Higgins Bldg., Second and Main sts.

BUSINESS DIFFICULTIES, CONTRACTS ADJUST-ed. Consultation free. W. A. JENKINS, 506 Marsh-Strong Bldg. Main 4405.

I COLLECT BILLS, ALL KINDS. R. C. ROBERTS, 505 Mason Bldg. F2650, Main 3015.

DRESSMAKING—
And Dressmakers.

TAKE ADVANTAGE OF THE JULY SALES AND vacation in making your own dresses and hats. We teach you to change and draft patterns, set, fit and finish. EDITH MAY, 6th Fl., Brack Bldg.

DRESSMAKING DONE BY FRENCH LADY; ALSO do re-modeling and sewing; neat and competent; work done at home for $2.10 a day. PHONE 58721.

DRESSMAKING, HOME OR OUT, BY DAY. FIRST-class work, reasonable prices. PHONE 590854.

MANICURING—CHIROPODY—
Facial, Scalp Treatment, Hair Dressing.

Miss KELLY—NU-FOOT TREATMENT, FACIAL, scalp, manicuring; new operator, Miss Grace Buchanan, office 418 WASHINGTON BLDG., 2115 S. Spring. Open evenings. Hours: 10 to 10; Sundays 9 to 1.

LILIAN BURTON AND MARIE ROBERTS; first-class manicuring, FERGUSON BLDG., 3rd and Hill. Office 209.

ELECTRICAL FACIAL, SCALP MASSAGE, HOT oil treatments. 742 W. SEVENTH, room 2, second floor.

OLIVE CLARK, FACIAL AND SCALP TREATments. Open evenings and Sundays. 612 FAY BLDG.

MME. HIBARD, ELECTRICAL FACIAL SWEATS, shampooing, massage. 1155 S. GRAND AVE., rear 12th st.

MISS DU PRIZ, SCALP TREATMENTS, WE make a specialty of Hiller's hair Health Food. 207 S. BROADWAY, rooms 217-218.

WILL STOP YOUR HAIR FALLING ONE TREATment. Manicuring, facial, scalp treatment. 424 S. BROADWAY. Room 603.

HAIR STOPPED FALLING, 3 TREATMENTS. References to prove it. 626 GROSSE BLDG. A2705.

VIBRATORY SCALP MASSAGE. 740 S. SPRING ST. Room 23.

FACIAL AND SCALP; GRADUATE MASSEUSE, 119½ S. SPRING, Room 21.

FACIAL TREATMENTS AND MANICURING, 316 S. BROADWAY, room 9.

MME. S. BENNETT, MASSAGE FACIAL AND scalp treatments, 642½ S. HILL ST., room 1.

FACIAL AND SCALP; GRADUATE MASSEUSE, 119½ S. SPRING, Room 21.

FACIAL TREATMENTS AND MANICURING, room 5, 318 S. SPRING ST.

SENORITA J. MENDES, FIRST CLASS MANICURist, facial and scalp. 321½ W. FOURTH ST.

EDUCATIONAL—
Schools and Colleges.

FLORENTINE HAIRDRESSING COLLEGE, OLDest, largest, teaches beauty culture right, exceptional opportunity. 227 MERCANTILE PL.

LOST, FOUND, STRAYED—
And Stolen.

LOST—JULY 5, BETWEEN PASADENA AND San Bernardino, hand bag containing mortgages and deeds to property; white shoes and crocheted bag; finder please return to MRS. CURTIN, 512 W. First st., or L. C. Summers, Victorville, Cal. $10 reward.

LOST—TUESDAY NIGHT ON ALVARADO, BEtween 7th and Alvarado Theater, 1 chain and locket containing picture of man and little girl. Engraved: D. K. S. Finder please phone MRS. ELLIS. Wilshire 4402 or 557806.

LOST—JULY 9, EASTGATE REBEKAH LODGE pin on South Pasadena car or Main and 8th or in Fifth Street Store. Name on back, Lola B. Beeson. Reward. Telephone Garvanza 264. 6426 PASADENA AVE.

LOST—SMALL BLACK LEATHER CASE, CONtaining antique amethyst pin and gold watch (sacred to keepsake from son gone to war.) between 1428 Lake Shore or Sunset blvd. bridge, Hollywood car or St. James Court. Reward. 53662.

LOST—PARTY WHO WAS SEEN PICKING UP the small gold purse, carbuncle sapphire clasp, owner's name engraved on inside. Call 1000 WILSHIRE BLVD., or Phone 52252. Liberal reward.

LOST—AT VENICE, ON BEACH BACK OF BATHhouse, Tuesday afternoon, lady's gold watch with pin attached. Reward. FLORA PATTINson, 1530 W. 51st st. Phone Vermont 4755.

LOST — THEATRICAL DATE BOOK WITH check and papers belonging to Columbia Theater Douglas, Arizona. Reward. Return to TRINITY HOTEL.

LOST—BLACK LEATHER HANDBAG ON ROAD to San Pedro. Reward. MARGARET STUART, 1120 West 36th st.

LOST—GOLD CLASS PIN, INITIALS I. H. M. between Playa del Rey and Ocean Park. Reward. PHONE 650682.

LOST—DOOR TO NIGHT-SEEING CAR, SUNDAY evening on Sunset boulevard. Liberal reward. Notify 942 POTTER PARK. Phone Main 940.

LOST—STRING OF AMBER BEADS AT LONG Beach, near west end, Sunday. 845 E. HARVARD BLVD. 560643. Suitable reward.

LOST—POCKETBOOK WITH LIBERTY BOND RElonging to owner only. Universal CO. A. R. FIELD, Garvanza 752. Reward.

LOST—JUNE 22, MALE TIGER CAT, WHITE breast and feet. Reward. W. H. LANE, 55 N. Chester, Pasadena. Fair Oaks 4755.

LOST—FRENCH BULL PUP, 5 MONTHS OLD, brindle, no collar, from 1015 Manhattan. Phone 52005 or 3004 W. DUPPIELD.

LOST—AIREDALE FEMALE PUPPY, NARROW leather collar. Wandered from 142 E. 30TH PLACE. Reward. South 6581-J, 25457.

LOST—SUNDAY, BETWEEN
Eastlake Park and Boos Bros. cafeteria. Reward. 8210 WALNUT AVE. Vermont 4007.

LOST—BUNCH OF KEYS NEAR STEWART Manufacturing Co. Reward for return to HOMER STEWART. Boyle 420.

LOST—BRINDLE AND WHITE FRENCH BULLdog. Liberal reward. 1226 WESTERN AVE. Return to 1916 PINEHURST ROAD. Phone 577180.

LOST—WHITE ENGLISH BULL PUP. RETURN to MILES GREGORY, 2840 Leeds st. 53528. Reward.

FOUND—SMALL GOLD WATCH ON THE BEACH north of Santa Monica Canyon. 79835.

LOST—CHOCOLATE POMERANIAN DOG. REturn to 1726 W. 50TH ST. Reward.

LOST—AIREDALE BITCH, SMALL ROUND COLlar, one tusk gone. Reward. F2825.

MASSAGE—
And Other Baths.

MISS LILLIAN STANLEY AND RUTH ROLAND, graduate masseuse; attendants both sexes. 247 S. BROADWAY, Room 11. Hours: 10 to 8 p. m.

220 UNION LEAGUE BLDG., SECOND AND HILL. Baths, sweats, massage. Attendants both sexes. Osteopathic.

HYGIENIC BATHS, SWEATS AND MASSAGE. Expert attendants, both sexes. 2311½ S. SPRING, Suite 3.

BATHS, ALCOHOL, OIL RUBS, VIBRATORY MASsage. Graduate nurse. Attendant both sexes. 205 W. 9TH.

VIOLET HAY, VIBRATORY TREATMENTS. Physical muscle. Operators both sexes. 405 S. HILL, Room 217.

MAY SEDGWICK, MASSAGE, SWEATS, BATHS. Room 318, 520 S. BDWY. Masseuse, masseur.

MASSAGE, CABINET SWEATS. MASSEUR, MASseuse. MRS. GRAY, 9804½ S. Bwy. Open Sunday.

PATENTS—
And Patent Attorneys.

PATENT BOOK FREE
BY
JOSEPH F. WESTALL, Counsellor in Patent and Trade Mark Causes, and
ERNEST L. ALLEN, Formerly Examiner U. S. Patent Office,
Every facility for the careful prosecution of applications.
WESTALL AND WALLACE,
516 Trust and Savings Bldg., 6th and Spring. Main 8508. F2508.

IF YOU HAVE A GOOD INVENTION AND WISH to apply for a patent, see KRUEGER, 624 Security Bldg., Main 4000, A4000. I want most other wise, experienced and satisfied inventors at his office.

R. BERRY PREPARES APPLICATIONS FOR patents in all countries. Free book. 615-16 MARSH-STRONG BLDG. Main 6878.

HAZARD & MILLER,
Central Bldg. Sixth and Main.

MARTELL OBTAINS PATENTS ON CREDIT. 211 TEMPLE ST., opp. Courthouse.

MACHINERY—
And Mechanical Arts.

WANTED—
TO BUY
All kinds of pipe, casing, machinery and boiler tubes. Write us if the goods are sold and take it out at our expense.
ADAMS PIPE WORKS,
Box 1917. Los Angeles, Cal. Bdwy. 1264.

FOR SALE—COMPLETE OUTFIT; ONE 40 H. P. boiler, 60 h. p. boiler, 2 engines, 2 pumps, 2 doors, one double pump and a lot of ¾-inch and 1¼-inch, 2-inch and 3-inch pipe, lot of valves and fittings. Can be seen at 299 S. FIRST ST., Alhambra, Cal., or call 57087, 507 Grant Bldg.

WANTED—LET ME DO YOUR CONTRACT MAchining, automobiles, gas engines and similar work. Can make all drawings, patterns, etc. Develop your idea or invention. Make model or experiment. Phone me. I will call. J. R. FOUCH, South 1600. Home 29347.

FOR SALE—GAS ENGINES, 2-H.P. TO 150. Rails, pipe, mining machinery, blowers.
See LLOYD,
2700. 806-808 N. Main st. Bdwy. 4108.

FOR SALE — 50,000 FEET OF GOOD MANILA rope, some 6-inch and 7-inch, 1000 feet to the right. Call and see LANSBURG & DIX, 921 N. Broadway. Main 7291.

FOR SALE—GOODELL STOCK USED WINDMILLS, brass cylinders, single double suction pumps in stock, guaranteed like new. Save half. DEMMITT, 120 N. Main.

SEVERAL NEW AND SLIGHTLY USED ENGINES at a bargain. Fest maker, 1 to 35 h.p. ARNOTT & CO., Wholesale Machinery and Implements, 112 S. Los Angeles st.

FOR SALE—USED WINDMILLS, TANKS, PUMPS, engines, ranch tools. Guaranteed cheapest yet. DEMMITT, 120 N. Main.

MACHINERY OF EVERY DESCRIPTION, BOUGHT and sold. BUTTNER & McCLELLAN, 205-207 N. Los Angeles. Broadway 8098. A5473.

MUSICAL INSTRUMENTS—
For Sale, Exchange, Wanted.

PIANOS AND PLAYER PIANOS, PHONOGRAPHS and records, nice variety. We move Aug. 1st. Now is the time for REAL BARGAINS. New and used pianos for sale or rent.
CALIFORNIA PIANO HOUSE,
217 Mercantile Place. Main 210.
Main 6222.

FOR SALE—IF YOU ARE LOOKING FOR THE best piano bargain in the city, see us. Good pianos as low as $45, $55, $60, $75 and up. This is a piano bargain center. We buy, sell and exchange. PIANO STORAGE HOUSE, 940 S. Broadway.

FOR SALE—PIANOLA CABINET PLAYER WITH ten rolls of music for only $18. You must hurry if you want this. We are making room for new stock. FITZGERALD MUSIC CO., 727-729 S. Hill.

FOR SALE—ONE BRAND NEW 88-NOTE PLAYer piano, will be sold for $195, cash or terms, remember only one, so you must call early.
PLATT MUSIC CO., 312 W. Seventh st.

FOR SALE—FINE TONE PIANO, WALNUT CASE, in excellent condition, private party, $125 cash desired. Address K, box 209, TIMES SPRING ST. BRANCH.

FOR SALE—SPECIAL ON USED PIANOS. PRICES as low as $75 for upright piano; $250 for player piano. Easy terms. THE STARR PIANO CO., factory salesrooms, 628-630-632 S. Hill st.

FOR SALE—THE OLD RELIABLE MATHUSHEK piano for only $105; good practice piano. Do not overlook this bargain. FITZGERALD MUSIC CO., 727-729 S. Hill st.

FOR SALE—MY BEAUTIFUL CABINET GRAND piano, $150; $5 a month; will sell cheap for cash, or will rent. 215 W. NINTH, between Hill and Broadway.

WANTED — AT ONCE HIGHEST PRICE PAID for violins, cornets, saxophones, clarinets, etc. BOSTON MUSIC SHOP, 328 S. Broadway.

FOR SALE—$25, CECILIAN PIANO PLAYER with 60 rolls of high grade music. Call 1322 S. OLIVE, between 2 p.m. and 5, or on Sunday.

WILL RENT FINE PIANOS, $3 A MONTH AND up. Rent credit applied if purchased later. FITZGERALD MUSIC CO., 727-729 S. Hill st.

FOR SALE—$160 MAHOGANY CABINET VICtrola, with records, a sacrifice. 1156 W. 48TH ST., corner Bidlong.

WANTED—TO RENT GRAND PIANO FROM PRIvate family. Address J, box 289, TIMES OFFICE.

FOR SALE—LARGE CABINET VICTROLA WITH records at a bargain. Address H, box 256, TIMES OFFICE.

FOR SALE—PIANO FOR $100 IF TAKEN TOmorrow. 610 W. SIXTH.

TO LET—$2.50 MONTHLY, UPRIGHT PIANO. 338 S. UNION. 51818. Wilshire 451.

WANTED—IF YOU HAVE A PLAYER PIANO YOU wish to sell for cash, phone MAIN 604.

FOR SALE—PLAYER PIANO AND ROLLS, $125. Call STORAGE, 620 W. Fifth.

FINE PIANOS FOR RENT, CARTAGE FREE. 1029 S. HILL. Main 129, A2797.

FOR SALE—STEINWAY PIANO, LOOKS NEW. Would take payments or rent. 610 W. SIXTH.

TO LET — FINE PIANOS, $2.50 PER MONTH. 1013½ S. HILL. Broadway 600.

MINING—

JAS. IRVING & CO., ASSAYERS AND GOLD BUYers. Mines examined. 702½ S. SPRING ST.

ESPEE PLAYERS ARE TOO SPEEDY.

[SPECIAL CORRESPONDENCE.]

SAN LUIS OBISPO, July 11.—The Southern Pacific baseball team romped into camp with the Creston ball tossers yesterday in a very fast game at Creston, by a score of 9 to 6. It was the first game for both organizations.

A feature of the game was two home runs, one by Fisk for the Espee team, and the other by Barba for Creston. Barba got his with three men on base. There is some question as to whether he would have been credited with a home run had not True, the rightfielder of the Espee team, been suffering from a twisted ankle, which slowed him up considerably.

Fisk got away with a clean return ticket smash. Batteries for Creston, Barba and Clintworth; Espee, Thorne and Hampton.

GOOD TIME MADE ON OPENING DAY.

[BY A. P. NIGHT WIRE.]

SALINAS (Cal.) July 11.—Pegasus and Potrero Boy were winners in the two races that opened the annual meeting of the California Fair and Racing Circuit here today. Finishes in all heats of the races were close and the time was exceptionally good for an opening meeting. The attendance was fair.

Summary:

2:24 trot, $500 purse:

Pegasus (Durfee)	1	1	1
Great Policy (Brodliar)	2	2	2
Pearl Bow (Ivey)	3	3	4

Time 2:10¾, 2:13¾, 2:13.

The Demon, Comet and Yosicalla also ran.

2:06 race, $500 purse:

Potrero Boy (Daniels)	1	1	3
A. R. C. (Shadbourne)	2	2	1
Loch Logan (Montgomery)	3	3	2

Mack Pitzsimmons, Pope-Hartford, Merry Widow and Bell Bird also ran.

Time 2:09¼, 2:06¾, 2:11.

WELL-KNOWN LAWYER DIES AT SAN DIEGO.

[BY A. P. NIGHT WIRE.]

SAN DIEGO, July 11.—Harry L. Titus, for many years general counsel of the Spreckels companies of this city, and for the last year manager of the San Diego and Arizona Railway, nearly completed between San Diego and Imperial Valley, died suddenly this afternoon after a short illness. He was City Attorney of San Diego for three terms and was one of the best-known attorneys on the Pacific Coast. He was born in his fifty-ninth year, having been born in Indiana in 1858.

RUNS AMUCK.

[BY DIRECT WIRE—EXCLUSIVE DISPATCH.]

BARSTOW, July 11.—M. S. Kitley, Santa Fe switchman, ran amuck here early today, and, after firing several random shots, which struck buildings, he dashed off up the main street and disappeared around a hill. He carried a lighted lantern, but several posses up to late today had failed to locate him. Kitley has been a man of steady habits, and it is believed that he became suddenly insane.

VETERINARY COLLEGES—

S. F. VETERINARY COLLEGE BEGINS SEPT. 5. Catalogue free. C. KEANE, Pres. 1816 Market st., San Francisco.

MUSICAL INSTRUCTION—

MUSIC STUDENTS, SINGERS, PIANISTS, VIOLINists, etc. Do you need advice or help? Are you in doubt about future plans? Parents, do you want to educate that boy or girl musically? Consult an authority, who for years was at the head of the largest and greatest music schools of the West. Appointment by mail only. Consultation by mail or in person. Fee at studio $5; at your home $10. No appointment made unless fee is inclosed. Money refunded if not satisfactory. Address R, box 92, TIMES OFFICE.

TYPEWRITERS—
And Supplies.

TYPEWRITERS RENTED—
FOUR MONTHS FOR $5 AND UP.
First rental applies on any machine purchased. Factory rebuilt typewriters from $15 to $65, covered by same guarantee as manufacturers.
AMERICAN WRITING MACHINE CO., INC.
716 SOUTH SPRING ST. A5013. Main 8559.

TYPEWRITERS—
RENTED SOLD REPAIRED.
Factory rebuilt typewriters sold $5 down, $5 per month. All machines guaranteed one year.
BARKER BROS.
Main 8900—724-738 S. Broadway—10423.

RENT OLIVERS, 3 MONTHS, $4; NEW NO. 9 sold, payments $3 month, $51.50 delivered, $46.00 cash. OLIVER TYPEWRITER AGENCY, 508 W. Fifth. F5301, A7100.

FOR SALE—TYPEWRITERS, ALL MAKES, RENTed, lowest prices; rentals paid allowed on purchase. Underwoods, Remingtons. Less than half price. 250 S. BROADWAY.

ENGINEER RECOVERING.

A. H. Koebig, who was injured a few days ago when two trolley cars collided, is resting easily at his home, No. 2118 Hobart boulevard. A severe blow on the head, caused when the cars collided, resulted in concussion of the brain, and for a time it was thought he would not recover. Mr. Koebig is a prominent civil engineer. His wife, who was injured slightly at the same time, has recovered completely.

SHIPPING.

HARBOR OF LOS ANGELES.

ARRIVED—WEDNESDAY, JULY 11.

Steamer Yale, Capt. Bartlett, from San Francisco.
Steamer Avalon, Capt. Larsen, from Gray's Harbor.
Steamer Celtic, Capt. Tietjen, from San Diego.
Steamer Phyllis, Capt. Bender, from Puget Sound.
Steamer Brea, Capt. Frederickson, from Gray's Harbor.
Steamer Robert C. Sudden, Capt. Martin, from Willapa.

SAILED—WEDNESDAY, JULY 11.

Steamer Yale, Capt. Froberg, for San Diego.
Steamer Celtic Capt. Tietjen, for San Francisco.
Steamer Governor, Capt. Thomas, for San Diego.
Lighthouse tender Cedar, for Mare Island.

PASSENGER SCHEDULE.

Steamers call at San Francisco to and from ports further north.

TO ARRIVE.

Date.	From.	Steamer.	Line.	Time.
July 12	S. Francisco	Harvard	Pacific	10:00 a.m.
July 13	San Diego	Yale	Pacific	2:00 p.m.
July 13	S. Francisco	Harvard	Pacific	5:00 p.m.
July 14	San Diego	Yale	Pacific	1:00 p.m.
July 15	Seattle, Adm.	Schley	Pacific	7:00 p.m.
July 15	S. Francisco	Harvard	Pacific	10:30 a.m.
July 15	Portland, Beaver	S. F. & P.		12:00 m.
July 16	San Diego	Harvard	Pacific	1:00 p.m.
July 17	Seattle, President		Pacific	4:00 p.m.
July 18	S. Francisco	Harvard	Pacific	10:30 a.m.

TO DEPART.

Date.	For.	Steamer.	Line.	Time.
July 12	Seattle, Governor		Pacific	3:00 p.m.
July 13	San Diego	Yale	Pacific	2:00 p.m.
July 13	S. Francisco	Harvard	Pacific	5:00 p.m.
July 14	San Francisco	Yale	Pacific	3:00 p.m.
July 15	San Diego	Harvard	Pacific	3:00 p.m.
July 15	Seattle, Adm.	Davey	Pacific	5:00 p.m.
July 16	Portland, Beaver	S. F. & P.		12:00 m.
July 16	S. Francisco	Harvard	Pacific	2:00 p.m.
July 18	S. Francisco	Harvard	Pacific	5:00 p.m.

LOCAL CARRIERS.

Steamers for Catalina Island leave San Pedro at 10 a.m. and 3:10 p.m. daily and 6 p.m. Saturday only. Returning steamers leave Avalon at 7 a.m. and 3:30 p.m. daily, 12:45 p.m. Saturday only and 6:30 p.m. Sunday only, arriving at San Pedro at 1:30 p.m. and 5:45 daily, 8 p.m. Saturday only, and 8:45 p.m. Sunday only.

Launches for Long Beach leave foot of Fifth street, San Pedro, hourly from 10 a.m. to 8 p.m. daily, and until 7 p.m. Sundays. East San Pedro ferry every

THE CITY
AND ENVIRONS.

At South Park.

The West Vernon-avenue Parent-Teacher Association will hold its annual picnic tomorrow at South Park.

Open Offices.

The Hill-street Improvement Association yesterday opened offices at 630 Consolidated Realty Building, at Sixth and Hill streets.

To Central W.C.T.U.

Mrs. Mary Barton will speak of "The Big Sister" at a meeting of the Central Woman's Christian Temperance Union at 2:30 p.m. tomorrow, in the Union Temple.

For West Virginians.

The West Virginia Society will hold its regular monthly meeting tonight in the Times Assembly Rooms. All former residents of West Virginia, or visitors here from that State, are invited.

Public Forum to Meet.

The Public Forum will meet at Eighth street and Grand avenue this evening, to hear Wiley P. Phillips speak on national prohibition, after which the subject will be discussed. All interested in the subject are invited to attend. There will also be a musical programme.

Patriotism—Pretty Girls.

At the noon luncheon of the Los Angeles Transportation Association tomorrow in the Bristol Cafe, Col. W. H. Holabird, an honorary member, will preside and W. Rhodes Hervey of the Los Angeles Trust and Savings Bank will speak on "Some Patriotic Subject," while the entertainment end of the programme is given as "Some Pretty Girls."

Shorthand Contest.

A free public demonstration will be given tonight at 8 o'clock in the lecture rooms of the Accountants' Educational Institute, No. 636-631 Black Building, Fourth and Hill streets. L. J. Ariand of the Chamber of Commerce clerical force will participate in the Bell shorthand contest, and short talks will be made by Judge Craig, J. F. Manning and Mrs. Mary R. Bell, author of the system.

Parent-Teachers' Meeting.

A meeting of presidents and emergency chairmen of the Los Angeles Federation of Parent-Teacher Associations will be held in The Times Building auditorium, this morning, at 10 o'clock. The special emergency committee's plan of adoption of needy schools will be outlined and discussed. A parliamentary drill conducted by Mrs. H. T. Wright will be given in the afternoon. All presidents and emergency chairmen are urged to be present.

Salem Folks' Picnic.

The annual picnic of Salem (Iowa) folks will be held Saturday in Lincoln Park (formerly Eastlake.) It will be an all-day affair, with a basket lunch at noon. Following the lunch there will be a literary and musical programme, and Rev. Levi Gregory, a minister of the Friends' Church, from Berkeley, will be the principal speaker. This affair will also be in the nature of a reunion for former students of the old Whittier College of Salem.

Crash.

CHURCH PEOPLE GRAVELY HURT.

CHRISTIAN SCIENTISTS IN AUTO STRUCK BY A CAR.

First Reader of Tenth Edifice Gets Bad Scalp Wound but Declines to Go to Hospital—Organist Knocked Senseless and may Have Fractured Skull.

A. H. Gray, first reader of the Tenth Church of Christ, Scientist, and his secretary and organist, Mrs. L. E. Mauler, were seriously injured last night in an automobile and street car collision.

Mr. Gray was driving his automobile north on Vermont and attempted to turn west on Fifty-first Place when Los Angeles Railway car No. 101, of the Vermont and East Fourth-street line, ran into it. Mr. Gray received a long scalp wound, but left the scene of the wreck, refusing to be taken to a hospital.

Mrs. Mauler was taken to the home of a long-haired, barefoot nature practitioner near by. He was anointing her with oil when Sergt. Plummer and Chauffeur Elborg, from the Receiving Hospital, arrived. As the woman was unconscious and suffering from a possible basal fracture of the skull, she was taken from the nature doctor, though he protested. At the Receiving Hospital Police Surgeon Zorb stated she may recover.

Well, Well!

NO DEAD BODY.

Young Woman, in Note, Asks for Raid of "Anarchist Temple," but Police Find Only Corps of Shirtmakers Busily Manufacturing Garments.

Through the bustling crowds that loiter in bank lobbies at the noon hour a pretty young woman, dressed in silks and with diamonds flashing from her fingers, slipped into the I. W. Hellman Bank yesterday. After she had cast furtive glances around her, she tip-toed up to the special policeman and carefully slipped the following note into his hand:

"The anarchist temple is at Boyd and Los Angeles street, southeast corner. There is a dead body there. There is a flag of a Wells Fargo Express Company sign out. They have a body and will have a doings tonight. Go up and raid it."

The police did. Detective Louis Oaks led a squad of officers into the building at the time it was thought an anarchist meeting might be in progress. There were very many people there, but no dead bodies were in sight. Those present appeared very much alive, sewing shirts for soldiers. The building is occupied by the Peerless Garment Company, makers of men's shirts.

The express sign was hanging out the window, but it only beckoned to the express man to come and haul away the crates of finished product.

FALLS FROM WAGON.

Douglas Turner, a teamster, was jolted from his wagon at Ninth and Central yesterday morning and received injuries which will probably prove fatal, according to the diagnosis of physicians at the Receiving Hospital to which he was taken. He is 47 years of age and resides with his family at Eighth and San Julian

Legislation.

FOOD CONTROL IS UNCERTAIN.

Considerable Progress Made Toward a Compromise.

Several Important Features to be Worked Out.

Wash Hands of Troublesome Prohibition Issue.

[BY A. P. NIGHT WIRE.]

WASHINGTON, July 11.—Considerable progress toward a compromise on food control legislation was made today in the Senate, but several important features still are to be worked out and the whole outlook remains uncertain.

On the floor perfunctory debate continues on the administration bill, which leaders virtually have agreed to abandon, but in the Agriculture Committee such headway was made with consideration of Senator Gore's substitute measure that members said final committee approval was withheld only because of minor details.

PROHIBITION ISSUE.

The committee, however, virtually washed its hands of the troublesome prohibition issue, voting to put into the substitute the same regulations which the Senate already has approved. These would prohibit manufacture or importation of distilled liquors and would also provide for government acquisition of all liquor now in bond at cost plus 10 per cent. The latter provision, embodied in the Smoot amendment, has been under repeated attack from wets and drys since its adoption.

Whether the committee's action on that point will be satisfactory to the Senate or will reopen the whole prohibition fight is problematical. Some changes were made in the Smoot provision in order to meet criticism regarding its constitutionality and committeemen said they hoped that would quiet its opponents.

Tomorrow the committee will meet again and may give formal approval to the measure and report it as a substitute for the administration bill. The Democratic steering committee also will hold a conference on this subject in an effort to make certain that legislation finally is put before the Senate which will command a majority when a vote is taken under agreement on July 21.

SENTIMENT.

Sentiment in the Agriculture Committee today was said to be overwhelming in favor of legislation along the lines of the Gore bill restricting the general scope of the legislation to food and fuels. The committee informally approved amendments extending Federal licensing provisions to fuel, limiting absolute government control to wheat and fuel, and changing the language of the distilled beverages commandeering section so as to remove technical objections to the price-fixing clause.

Among amendments to the original bill tentatively adopted today by the Senate was one designed to permit appointment of food administration employees without regard to civil service rules, but limiting their salaries to a maximum of $2500. Republican leaders vigorously objected.

Senator Gronna, Republican, and a member of the Agriculture Committee, declared there had been no partisan politics in the amendment to eliminate the civil service examination. The action of the committee, he said, was unanimous.

The Senate voted to retain a section providing that persons employed in administration of the measure shall not be exempt from military service. The Agriculture Committee had eliminated this section. Senator King charged that many young men were seeking employment with the government in order to escape military service.

SUES FOR DIVORCE.

Wife of Well-known Attorney Seeks Legal Separation.

Mrs. Beatrice L. McDonald, through her attorneys, Davis & Rush, yesterday filed a suit for divorce against Frank A. McDonald, a well-known attorney of this city, charging extreme cruelty.

Both Mr. and Mrs. McDonald are residing in this city.

MAY RETAIN POSITION.

That Herbert Lewis, Council secretary, will not lose his job is generally believed at the City Hall. It is said that at least eight members of the Council are in favor of keeping him and they will see to it that money is appropriated to pay his salary notwithstanding its elimination from the budget. Mr. Mallard is reported to be the only member of the Council in favor of doing away with the position.

BUSINESS BREVITIES.
[Advertising.]

For quick action drop answers to Times "liners" in Times liner boxes in downtown office buildings. The locations of the boxes are printed in the first column of The Times "liner" section.

The Times Branch Office, No. 619 South Spring street. Advertisements and subscriptions taken. Telephones Main 8200, 10391.

Have Steckel make your pictures.

For Sale
Garage and Repair Shop
CENTRALLY LOCATED
FULLY EQUIPPED
CAN BE BOUGHT RIGHT
1724 S. Grand Ave.
Corner 18th Street

"The Exclusive Specialty House for Feminine Apparel"
Garments of Style, Quality, Lowest Prices
Myer Siegel & Co.
443-445-447 South Broadway
Blouses at ½ Price
Heretofore $5.00 to $18.75
Now $2.50 to $9.35
Included are high-grade blouses of crepe de chine, handkerchief linens. Odd numbers—mostly one of a kind—therefore, the variety is very large and worth your while investigating.
Separate Skirts
Of Tussah, Khaki Kool, Pussy Willow and Fancy Corduroys
Now at ½ Price
and less than half, of regular prices.
Neckwear at 75c
Collars, Sets, Guimpes and Vestees are included in this unusual sale of neckwear. Dainty voiles, Georgette Crepes, Nets and Piques are shown in white and a variety of new colors.
Garments of Style, Quality, Lowest Prices
"The Exclusive Specialty House for Feminine Apparel"

"Unique's Semi-Annual Corset Clearance"
Bien Jolie, La Vida, Hortense, Unique, Mariette
1/4 off to regular 1/2
Materials, Broche, Batiste, Treco, English Webbing, French Coutil, etc.
$2.50 Corsets now $1.25 to $1.85
$3.50 Corsets now $1.75 to $2.65
$5.00 Corsets now $2.50 to $3.75
$6.00 Corsets now $3.00 to $4.50
$8.00 Corsets now $4.00 to $6.00
$10.00 Corsets now $5.00 to $7.50
Higher Prices Accordingly.
THE UNIQUE
"The House of Authentic Styles"
725 BROADWAY

AUCTION
Valuable Real Estate
TUESDAY, JULY 17TH, AT 3 O'CLOCK P. M,
From the Premises in Pomona.
The 22 acres (old Rose Farm) located at the west city limits of Pomona on First Street. Main State Highway Boulevard leading into Pomona. For full particulars see ad. in this paper, Real Estate for Sale columns.
C. E. HOWLAND, Owner, Box 1933, Los Angeles.
COL. C. F. CALHOUN, Auct. 1911 S. Burlington Ave.

AUCTION
BEAUTIFUL RESIDENCE PROPERTY
July 17, at 4 o'clock p.m., from the premises, 551 East Holt Ave., Pomona. Eight-room house; everything modern; large garage; lot 106x196, handsomely improved with trees and shrubbery. For more full description see ad. in this paper, Real Estate for Sale columns. C. E. Howland, owner, box 1933, Los Angeles. Col. C. F. Calhoun, auctioneer, 1911 S. Burlington Ave.

AUCTION
AUCTION EXTRAORDINARY.
TODAY, THURS., 10 A.M.
SYMPHONY HALL, 232 S. HILL ST.
This has been the greatest sale Los Angeles people have ever seen.
It will take better part of today to wind up the sale—big van load of wicker and other choice furniture, dining and bedroom suites, leather and upholstered furniture of all kinds.
The fine $1000 Circassian bedroom suite, which has been the delight of all that have seen it, will be sold today, 12 o'clock sharp.
Fine Wilton Velvet rugs and lot Orientals, one an antique Chinese rug, cost $1200; all go in the sale.
Be on time. We sell fast.
STROUSE & HULL, Aucrs., 325 Story Bldg. M. 5274—62705.

McBURNEY'S KIDNEY and Bladder Medicine.
For Bright's disease, brick dust deposit, bed-wetting, gravel, dropsy, diabetes and rheumatism. Send 25 cents in 2c stamps to W. F. McBurney, 2007 S. Vermont Ave., Los Angeles, Cal., for 5 days treatment. Prepaid 25th. Druggists. Est. 1896.

DRINK HABIT
Is a Poisoning.
Ask the Neal Institute, 945 South Olive Street, for Information.
Phone Broadway 4602.
No Hypodermic Injections.

Facing the music.
There should be a muzzle for dishonest tailors who advertise $45 suits for $21 to catch the "one-born-every-minute."
If you want real tailoring values—fabric, fit and finish, you should visit the Brauer stores.
Custom-Made Suits
$20, $25, $30, $35
We are 20 years here. Every suit fully guaranteed.
A. K. Brauer & Co
—Tailors to Men Who Know—
TWO SPRING ST. STORES
345-347 and 529-527½

TWO Eyes
Just two eyes are all you'll ever have, so protect them now for that ripened age when your fields of activity will be more confined.
Picture shows, morning, bright sunlight, affect the eyes unless protected with properly fitted, tinted lenses.
Haynes & Brown
Quality Opticians
329 West Seventh St.
(134)

Rhoades & Rhoades
Expert Live Stock Auctioneers
Ben A. Rhoades and Harold B. Rhoades. Sales conducted in all parts of California and adjoining States.
Office 1301-5-5 So. Main St., Los Angeles
Phones Main 1259—25079

THOS. B. CLARK
General Auctioneer and Importer of Antique Furniture
840 SOUTH HILL STREET
F1907, Broadway 1921

Standard Auction Mart
Thos. H. Foster, Auctioneer.
Highest cash price paid for all classes of Household Furniture.
Los Angeles, 1305 S. Figueroa St. Phone Home 24710.
Long Beach, 514 Pine Ave. Home 56. S.S. 771.

AUCTION
J. J. SUGARMAN
AUCTION AND COMMISSION HOUSE
General Auctioneer
Furniture, Merchandise, Fixtures.
141-143 No. Spring Street
113-116 Court Street
F4810 Main 3114

AUCTION
Thursday—10 A.M.
Big all-day sale. The furnishings of 17-room rooming-house. All clean, good furniture. Will sell at our salesrooms,
1053-55 SOUTH MAIN ST.
REED & HAMMOND.

100,000 People Visited
Seal Beach
On July Fourth
Not one arrest.
Not one accident.
No disorderly conduct.
No one drowned.
No undertow.
Gus Mann's Jewel City Cafe
Famous for its cuisine. The show place of Southern California. Facing the ocean; fifty giant scintillators from the San Francisco Exposition throwing their magic rays on the moonlight bathers.
Irresistible Dance Music
Open Until 2 A. M.
Waltz Contest Fridays
One-Step Contest Saturdays
SUNSET DINNER $1.25
Week Nites.
One hour's ride from Los Angeles by auto.

—TEETH $5.00—
BEST SET (none better, no matter how much you pay), guaranteed 10 years $7.00
Bridge Work $4.00
Gold Crowns $4.00
Porcelain Crowns $4.00
Gold Fillings ..... $1.00 up
Gold Inlays ..... $1.00 up
Synthetic Porcelain Fillings ..... $1.00 up
Cement Fillings ..... 50c up
Silver Fillings ..... 50c up
Teeth Treated 50c
Nerve Removed (Painless) $1.00
Teeth Extracted (Painless) 50c
No charge for painless extracting when plate or bridge work is ordered.
ONE PRICE ONLY
The Only Private Dentist in the City Doing Work at Such
REMARKABLY LOW PRICES
NOT A "DENTAL PARLOR." A private high-class, up-to-date, SANITARY dental office, with perfected instruments and gentlemanly operators, whom you will not be ashamed to recommend to your friends.
EXAMINATION FREE
Hours 8:30 to 6:30.
DR. FAIRFIELD,
901-904 Pantages Theater Bldg.
536 South Broadway. Both Phones

AUCTION
Friday, July 13, 10 A. M.
829 Bixel St.
Take W. 9th St. cars.
Complete Furnishings of 6 Rooms.
Iron beds, springs and mattresses, silk floss mattress, oak and maple dressers, oak writing desk, oak chairs, oak and mahogany rockers, mahogany parlor set and center tables, 11.5x12 Body Brussels rugs, 9x12 tapestry rugs, hall tree, dining table, bedding and linens, carpenter's tools, dishes, gas range, wood and coal range, gas plates, utensils, refrigerator, etc.

CHICAGO AND EAST
EVERY DAY
Through Salt Lake City
LOS ANGELES LIMITED - 1:25 P.M.
PACIFIC LIMITED - - 9:00 A.M.
OVERLAND EXPRESS - - 8:00 P.M.
OBSERVATION, SLEEPING AND DINING CARS
TICKETS AT 101 SOUTH SPRING STREET

HOTPOINT VACUUM CLEANER
$5.00 DOWN
$1.00 Per Week.
ELECTRIC LIGHTING SUPPLY CO.
218 West 3rd St.
LOS ANGELES, CALIF.
Main 3468 B3468

BOOKS
OF EVERY DESCRIPTION
BOUGHT AND SOLD
STRATFORD & GREEN
642 S. Main St. Main 6615 F-3970

Sewing Machines

BROOKS
Sewing Machine Co.,
618 W. 6th St.

FULL DRESS

Style isn't a thing you can attach to a suit like a postage stamp on a letter. It's in the suit, it's a part of it or it isn't there. It comes from really knowing what last-minute fashions are.
Men who come here for Dress Clothes say they do so because they're sure to buy THE LATEST FIRST at moderate prices. Maybe that's a TIP for YOU.
Wolf & Bean
—THE FULL DRESS MEN—
208-212 Merchants Bank Bldg.
6th and Spring
F 2316
Bdwy 6084
Rental Department in Connection

Garrett & Company Main 75 F-3533
Superior Service UNDERTAKERS 32 Years in Business
Reliable Prices 1237 South Flower St.

THE WEATHER.
[Official Report.]

LOCAL OFFICE, U. S. WEATHER BUREAU, Los Angeles, July 11.—[Reported by Fred A. Carpenter, Meteorologist.] At 5 o'clock a.m. the barometer registered 29.94; at 5 p.m., 29.87. Thermometer for the corresponding hours showed 66 deg. and 77 deg. Relative humidity, 5 a.m., 90 per cent.; 5 p.m., 51 per cent. Wind, 5 a.m., east, velocity 2 miles; 5 p.m., southwest, velocity 9 miles. Highest temperature, 84 deg.; lowest, 65 deg. Barometer reduced to sea level.

WEATHER CONDITIONS.—A widespread but shallow depression covers the eastern half of the United States, resulting in moderate to light precipitation over that district. The heaviest rainfall, 1.84 inches, occurred at Buffalo; Duluth received 0.90 inch. The distribution of pressure on the Pacific Coast is favorable for continued fair and moderately warm weather in Los Angeles and vicinity for another thirty-six-hour period, except cloudy in the early morning.

LOCAL FORECAST.

For Los Angeles and vicinity: Thursday fair, except cloudy in the early morning near the coast; fresh westerly winds.

For Southern California: Thursday fair, except cloudy in the early morning near the coast.

STATE FORECAST.

SAN FRANCISCO, July 11.—Weather forecast: San Francisco, Oakland and vicinity: Thursday fair, cloudy in early morning; fresh westerly winds.

Southern California: Thursday fair, except cloudy in early morning near the coast; continued warm in interior; fresh northwesterly winds.

Sacramento Valley: Thursday fair and continued warm; moderate northerly winds.

Santa Clara Valley: Thursday fair, except cloudy or foggy in early morning; moderate northwesterly winds.

San Joaquin Valley: Thursday fair and continued warm; moderate northwesterly winds.

ARIZONA FORECAST.

WASHINGTON, July 11.—Forecast for Arizona: Thursday and Friday generally fair, except local showers and thunderstorms in the northeast portion Thursday; not much change in temperature.

COLORADO RIVER.

YUMA (Ariz.) July 11.—[Exclusive Dispatch from the U. S. Reclamation Service:] Gauge height Colorado River, 24.6 feet. Discharge, 139,400 second-feet.

Bottled at the Spring
MERCEY WATER
California's Unique Hot Spring
Drink Mercey Water.
From a prominent Los Angeles capitalist:
"Dear Sir: For over three years I have suffered continually from what has been variously diagnosed as lumbago, neuritis, rheumatism, and uremic poisoning. During this period there has been scarcely a day that I have not suffered more or less, and there have been times when I could not get out of bed in the mornings without assistance.
I have tried numerous methods of obtaining relief, without any appreciable success. I began taking Mercey Water on the evening of October 6th and ..... on the 19th of October there was scarcely any noticeable pain, and that only in the early mornings. I have greatly improved and till today there seems to be no sign whatever of trouble.
"Sincerely yours,
All testimonials published by us are bona fide and are voluntary testimonials by grateful users of the water. Ask for booklet.
Mercey Water Sales Company
510 Merritt Bldg.
LOS ANGELES, CAL.
Main 1472 80476

Safe Milk for Infants and Invalids
HORLICK'S
THE ORIGINAL
MALTED MILK
Rich milk, malted grain, in powder form. For infants, invalids and growing children. Pure nutrition, upbuilding the whole body. Invigorates nursing mothers and the aged. More nutritious than tea, coffee, etc. Instantly prepared. Requires no cooking.
Substitutes Cost YOU Same Price

Automobile News

in The Times is gathered and compiled by a corps of expert writers, and it is always comprehensive and reliable.

The Pink Section of the Sunday Times, comprising from 12 to 16 pages of authentic, dependable text and business announcements relative to motoring, roads, machines, accessories, and athletic and sporting events is of wide interest to dealers and readers. Its advertising columns are regularly used by every reputable automobile and accessory dealer in Los Angeles.

"TIMES" CIRCULATION FOR THE MONTH OF JUNE, 1917.

STATE OF CALIFORNIA, COUNTY OF LOS ANGELES, ss.:

Harry Chandler, Assistant General Manager of the Los Angeles Times, being duly sworn, declares upon his oath that the following is a true and correct office record of the daily circulation of said newspaper for the month of June, 1917:

JUNE, 1917.

	Copies.
June 1	96,140
June 2	97,120
June 3 (Sunday)	111,200
June 4	97,040
June 5	97,040
June 6	97,040
June 7	96,102
June 8	96,000
June 9	97,020
June 10	97,121
June 11 (Sunday)	110,000
June 12	97,000
June 13	97,126
June 14	96,700
June 15	96,740
June 16	96,020
June 17 (Sunday)	96,810
June 18	110,000
June 19	96,000
June 20	96,794
June 21	96,033
June 22	96,000
June 23	96,773
June 24	96,027
June 25	97,200
June 26 (Sunday)	110,400
June 27	96,079
June 28	96,701
June 29	96,949
June 30	96,791
July 1	96,942
July 2	96,955
Average for every day of June	72,752
Sunday only, average for June	110,005
Average every-day gain over June, 1916	1,000
Average Sunday-only gain over June, 1916	1,000

HARRY CHANDLER,
Assistant General Manager, The Times.
Subscribed and sworn to before me this 2nd day of July, 1917.
[Seal] T. I. CRAPIN,
Notary Public in and for the County of Los Angeles, State of California.

INDESTRUCTO TRUNKS
Are Guaranteed for Five Years Against Damage by Sea or Fire
INDESTRUCTO LUGGAGE SHOP
224 West First St.

SPECIAL SALE
Lighting Fixtures
Hundreds of beautiful samples being sacrificed to make room for the fulfillment of many large contracts on hand.
Wagner-Woodruff Co.
830 So. Olive St.

VITAL STATISTICS.

MARRIAGES.

The following marriage licenses were issued yesterday. Names and ages of parties:

CORN—LAWRENCE, Los Angeles 24
..... Los Angeles 21

DICKMAN—WEINBERG, Los Angeles 24
Marie Weinberg, Los Angeles 21

DOHERTY—ROSSITER, Los Angeles 21
Alma J. Rossiter, Los Angeles 21

EDGERTON—WILSON, Los Angeles 21
Gladys Wilson, Los Angeles 21

FOWLER—MARSHALL, Los Angeles 21
Ethel M. Marshall, Los Angeles 21

FULTON—TRUDE, Los Angeles 21
M. Trude, Los Angeles 21

GUINN—KING, Los Angeles 21
Mary King, Los Angeles 21

HERNANDEZ—LEWIS, Los Angeles 21
Maria Lewis, Los Angeles 21

HONE—MURPHY, Los Angeles 21
Mildred F. Murphy, Los Angeles 21

HARRIS—O'NEILL, Los Angeles 21
A. O'Neill, Los Angeles 21

RICHMER—STEVENS, Los Angeles 21
Ira A. Stevens, Los Angeles 21

LANDIS—GUTS, Los Angeles 21
..... Los Angeles 21

LEWIS—LITTLEFIELD, Los Angeles 21
R. Littlefield, Los Angeles 21

LORING—CLARK, Los Angeles 21
Calista Clark, Los Angeles 21

MEULENDYKE—MOORE, Los Angeles 21
Mrs. M. Moore, Los Angeles 21

MORENO—MORENO, Los Angeles 21
..... Los Angeles 21

MOYTER—FRANCIS, Los Angeles 21
Francis, Los Angeles 21

PHILLIPS—PHILLIPS, Los Angeles 21
Mary G. Phillips, Los Angeles 21

PICARD—STRONG, Los Angeles 21
Edith Picard, Los Angeles 21

PIERCE—THOMAS, Los Angeles 21
Irene Thomas, Los Angeles 21

SCOTT—PETERSON, Los Angeles 21
Peterson, Los Angeles 21

SILVA—MELLO, Los Angeles 21
Nelson, Los Angeles 21

STENARD—LEE, Los Angeles 21
L. Lee, Los Angeles 21

SWEET—DONELSON, Los Angeles 21
S. Donelson, Los Angeles 21

BIRTHS.

Women are requested to report births promptly at the Health Office, Room 1, City Hall.

BAIRD, Mr. and Mrs. [illegible], 1850 Wall street, July 11, a son.

BARRIOS, Mr. and Mrs. [illegible], 463 Hartford ave., July 11, a son.

BERNARD, Mr. and Mrs. [illegible], 463 Hartford ave., July 11, a son.

BERNDORFF, Mr. and Mrs. [illegible], Angeles, July 11, a son.

BOREMAN, Mr. and Mrs. [illegible], Lake Shore, July 11, a son.

BROWER, Mr. and Mrs. [illegible], Inglewood, July 11, a daughter.

CLARK, Mr. and Mrs. [illegible], Long Beach, July 11, a son.

DALY, Mr. and Mrs. [illegible], Angeles, July 11, a son.

KNOLS, Mr. and Mrs. [illegible], Angeles, July 11, a son.

LYNDON, Mr. and Mrs. [illegible], Angeles, July 11, a son.

OSTHOFF, Mr. and Mrs. [illegible], Hospital, July 11, a son.

OSTEN, Mr. and Mrs. [illegible], California, July 11, a son.

GOLDY, Mr. and Mrs. [illegible], Bellevue avenue, July 11, a son.

HERRMAN, Mr. and Mrs. [illegible], Angeles, July 11, a son.

HERBERT, Mr. and Mrs. [illegible], Eliz Hotel, July 11, a son.

KRETSCHMAR, Mr. and Mrs. [illegible], Angeles, July 11, a son.

LIPP, Mr. and Mrs. [illegible], Monrovia, July 11, a son.

MEGARVAN, Mr. and Mrs. [illegible], Paloma avenue, July 11, a son.

NOLTON, Mr. and Mrs. [illegible], Wallace street, July 11, a son.

DIVORCE DECREES.

KING, Arthur W. from Winnie B.
SCHUBERT, Wilhelm H. from Ida.
McDONALD, Frank A. from Beatrice L.
SHAFER, Mamie from Frank.
THURMAN, Cornelius from Ida.

DIVORCE DECREES.

ARMSTRONG, Lorenzo from Ida.
ABELE, Louise from Frank.
BALLIFF, Avon H. from Ethel.
BALLARD, Alice from Ernest.
BERGOS, Hulda from Christen.
CHRISTENSEN, Agnes from Peter.
DALEY, Mary from Thomas.
ELLIS, V. P. from Ida.
GAYES, Ruth from Ralph.
GALLETTE, Wilbur from Ethel.
MICHAEL, Mabel from Frank.
MILES, Mary from Frank.
PERKINS, Pearl from Ernest.
PETERS, Alice from Ernest.
RALLANTY, Alice from Ernest.
STEVENS, Ida from Ernest.

OFFICIAL DECREES.

Names and cases of decrees granted by Superior Judges:

ADAMS, Bessie E. from Ernest.
BOWMAN, Charles from Ethel.
BRENTON, Ernest from Ethel.
BRUBAKER, Mabel from Ernest.
BURBRIDGE, Mary from Ernest.
CAMPBELL, Ida from Ernest.
COOK, Emery from Ethel.
CUMMINGS, Priscilla from Ernest.
DAUTEL, Edward from Ethel.
DELILLA, Dorothy G. from Ernest.
HOPKINS, Ethel from Ernest.
PEARCY, Hattie F. from Ernest.
ROSSELLI, Rosa from Ernest.
WATTS, Ruth from Ernest.
WILDER, Dr. Basil S. from Ernest.

DEATHS.

With Funeral Notices.

BESSON, Mrs. Mathilde, 67 years, Primrest Friday at 2 p.m., services, chapel of Pierce Bros., interment, private.

BOWMAN, Charles, 39 years, Funeral from the residence of Mrs. Ingraham, 1847 South Figueroa street, Friday at 2 p.m. Interment Inglewood Park.

COFFEY, Jolly H., 55 years, Late resident of Los Angeles, Funeral from the residence of Coffey and sons of Utility, 1847 Forty-sixth street, Friday at 2 p.m. Interment Inglewood Park.

CUMMINGS, Al Bo, 39 years, Funeral from the residence of Mrs. Ingraham, 1847 South Figueroa street, Friday at 2 p.m. Interment Inglewood Park.

FOX, In this city, July 11, Adrian Fox, widow of the late Adrian Fox, and mother of Mrs. Charles Fox. Funeral from the residence of Mrs. Charles Fox, 1847 South Figueroa street, Friday at 2 p.m. Interment Inglewood Park.

FRANKE, Infant son of [illegible] Franke, Monday at 10:30 a.m. from the residence of parents, 1137 Bonnie Brae street.

HULSERT, July 11, at his residence, Duran street, Boyle Heights, Jesse Hulsert, beloved husband of Mrs. Hulsert, father of Mrs. Ethel Hulsert, Mrs. Ruth Hulsert and Mrs. Mildred Hulsert, and brother of Mrs. Ida Hulsert, aged 57 years. Funeral notice later.

McCRACKEN, July 11, Mrs. [illegible], mother of Mrs. Ingraham, 1847 South Figueroa street, Friday at 2 p.m. Interment Inglewood Park.

MEEDS, At his residence, 1917, Angeles, July 11, Funeral notice later.

MENDERSON, In this city, July 11, Mrs. [illegible], Menderson, at the residence of Mrs. Booth & Barnes Co., 1847 South Figueroa street, Friday at 2 p.m. Interment Inglewood Park.

OSBORN, At his residence, 1917, Angeles, July 11, Funeral notice later.

PEARCE, At his residence, 1917, Angeles, July 11, Funeral notice later.

SUMNEY, At his residence, 1917, Angeles, July 11, Funeral notice later.

STEVENS, July 10, 1917, Angeles, July 11, Funeral notice later.

WATTS, Funeral of Mrs. [illegible], at 2 p.m. Interment Inglewood Park.

WRIDE, July 10, 1917, Angeles, July 11, Funeral notice later.

LODGE NOTICES.

Regular meeting Lodge A. F. & A. M. Degree at 8 p.m. By order of the W.M.

The Officers and Members of Los Angeles Lodge No. 42, F. & A. M. and Visiting Brethren are cordially invited to attend the funeral of our late brother, Jesse Hulsert, from his late residence, Duran street, Boyle Heights, Friday, July 13, at 2 p.m. By order of the W.M.

Regular meeting Lodge A. F. & A. M. Degree at 8 p.m. By order of the W.M.

Regular meeting Lodge A. F. & A. M. Degree at 8 p.m. By order of the W.M.

Regular meeting Lodge A. F. & A. M. Degree at 8 p.m. By order of the W.M.

The Officers and Members of Los Angeles Lodge No. 42, F. & A. M. and Visiting Brethren are cordially invited to attend the funeral of our late brother, Jesse Hulsert, from his late residence, Duran street, Boyle Heights, Friday, July 13, at 2 p.m. By order of the W.M.

Regular meeting Lodge A. F. & A. M. Degree at 8 p.m. By order of the W.M.

Regular meeting Lodge A. F. & A. M. Degree at 8 p.m. By order of the W.M.

Regular meeting Lodge A. F. & A. M. Degree at 8 p.m. By order of the W.M.

Kate Ellen Pond singing "The Star-Spangled

A. B. Blackston
318-320-322 South Broa
That You cannot help bu
certainty revealed in th
Meaningful Caption:
Everythin
in
Silks Redu
NOW at Blackstone's—Choice new Silk selec
costumes at prices that mean savings as
substantial—You can have lustrous and
in the silks of the hour for wonderfully
you can always depend on quality and reliab
quote some of the astounding Removal S
$1.50 and $1.75 yard-wide striped and
head taffeta silks at, yard
$2.00 and $2.25 yard-wide novelty satin
taffeta silks at, yard
$3.50 rich novelty dress silks, 36 inches
at, yard
$3.00 lustrous soft dress satins, 40 inches
at, yard
$3.50 fine silk coatings, 27 inches
at, yard
$3.00 silk coatings, 27 inches wide,
yard
$2.00 Georgette crepes, 40 inches wide,
yard
$2.25 silk Jersey; 36 inches wide
yard
$4.00 and $4.50 heavy white shantungs,
inches wide, at yard
$2.50 shantungs in sports colors; 40
wide, at yard
$3.50 to $5.00 brocaded crepes and pop-
in dark colors; 40 inches wide, at yd.
$3.00 and $3.50 printed pussy willow
40 inches wide, at yard
$4.00 and $4.50 khaki kool and Fairway
36 inches wide, at yard
plain and novelty wool dress
42 to 54 inches wide, at yard

The Times
LOS ANGELES

...XVIth YEAR THURSDAY, JULY 12, 1917.—PART II: 10 PAGES. POPULATION { By the Federal Census (1910)—...
By the City Directory (1917)—...

Soldiers of the Past and Present and Men Prominent in Civil Life in Notable Gathering Upon Historic Spot.

Miss Ellen Beach Yaw singing the "Star-Spangled Banner"

Loyal Legion Companions grouped under the historic sycamore.

At the speakers table
Chaplain William Rainsford, Lieut-Col Wilbur T. Wilder, Gen. Harrison Gray Otis.

Mrs. Will Valentine | Mrs. F.C. Hastings | Miss Marion Chandler | Mrs. Charles Wellington Reed.

Troop D, First California Cavalry, enters the scene.

At the Loyal Legion reception and barbecue at "The Outpost" yesterday.

In the top picture, Gen. Harrison Gray Otis, president of the Southern California Association, M.O.L.L.U.S., is seated in the center and at his right is Gen. P. H. Barry, governor of the National Soldiers' Home.

At "The Outpost."

RECEPTION AND BARBECUE IN HONOR OF THE LOYAL LEGION.

ARMY and Navy officers of the Civil War, officers of the Spanish-American War, officers now in service in the army and navy, men who are preparing to take an active military part in the present great conflict for the preservation of world democracy and many persons prominent in civil life participated yesterday in a unique reception and entertainment al fresco given by Gen. Harrison Gray Otis at "The Outpost."

The affair was especially in honor of the Companions of the Military Order of the Loyal Legion of the United States, of which Gen. Otis is the president for the Southern California Association.

More than 250 guests assembled to participate in this event. Men grizzled and gray and bent, who gave the best years of their lives for the preservation of the Union in the great struggle of the Civil War, mingled with veterans of the later war, which freed Cuba and won the Philippines from the dominion of oppression under which they were long enthralled, and with the men now in active service in the army and navy, and a fair-sized contingent of civilians filled with loyal impulses and glad to honor the Companions of the Loyal Legion as the principal guests.

HISTORIC SETTING.

The setting of this event was of itself of historical significance. As one speaker typified it, here was represented the firm determination to constitute and maintain law and order in the early days of California.

The old adobe house that stands in the setting of beautiful semi-tropic trees and shrubbery is one of the notable landmarks of Southern California. There it was that the papers were signed that consummated the surrender of California by Gov. Pio Pico to the United States forces under Gen. John C. Fremont, and under the great sycamore tree occurred various scenes of historical significance in that connection.

In addition to the assemblage at "The Outpost," many of the guests accepted the invitation of Gen. Otis to gather at The Times Building at 1 o'clock, and witness the operation of the new rotogravure magazine

(Continued on Second Page.)

Unheralded.

FAMOUS FRENCH FLYERS HERE TO TEACH US WAR AVIATION.

SLIPPING quietly into Los Angeles and out again without the city at large even suspecting their presence, two of the most famous French war aviators from the western battle front reached here yesterday on special assignment from the French government to teach the Americans the art of aerial warfare by which Germany is to be vanquished. They are Lieut. Henry Marquisan and Lieut. Robert Mayresse of the French Flying Corps, and are to be stationed at North Island, to which point they proceeded yesterday after a very brief stay here.

The young French army officers, who came direct from the front, have received practically every medal of merit that is bestowed by the French government, including the Medal of Honor and many other decorations. Both aviators were in the battle of the Marne and many other famous battles. They are graduates of St. Cyr, the West Point of France.

Lieuts. Marquisan and Mayresse were met at San Diego by Capt. Thurman Bane, secretary of the North Island Academy, and escorted at once to North Island, where they conferred with Col. Arthur Dade, commander of the school.

In daily lectures to the students they will teach all the latest battle formations of airplanes, give descriptions of the manner in which aviators in combat assist each other and describe the different types of airplanes used at the front.

AIRPLANE WINS MILITARY TEST.

In Service of Information, its Speed and Accuracy are Unapproached.

In an interesting military test yesterday by Capt. James Irvine, Co. B, California Engineers, for the purpose of ascertaining the fastest and most accurate mode of travel with valuable information and with a sketch of the intervening country, the laurels were awarded a biplane, its nearest competitor being an automobile.

The biplane pilot covered more than twenty miles, secured the information after landing, made maps of the country and returned to the starting point in exactly twenty minutes.

The automobile driver was successful on the same errand, but consumed four hours. A man on horseback consumed six hours. A motorcycle entered in the test never returned.

On their way here the officers stopped at the government aviation school at Mineola, N. Y. and at Washington.

Both officers are young and speak excellent English. Lieut. Marquisan is 27 and Lieut. Mayresse 24. Both are vigorous, athletic young men. They greeted the Americans at the station cordially though plainly embarrassed at the request of the newspaper photographers to snap them. They could not give an interview, they said, until after conferring with the North Island officers.

J. B. Blackstone Co
318-320-322 South Broadway
...You cannot help but save is certainty revealed in the Following Meaningful Caption:
Everything
in
...ilks Reduced
...at Blackstone's—Choice new Silk selections are offered ...sons at prices that mean savings as unexpected as they ...—You can have lustrous and becoming Dresses ...in the silks of the hour for wonderfully little money—...savings depend on quality and reliability. Below are ...some of the astounding Removal Sale Reductions:
...and $1.75 yard-wide striped and ...fetta silks at, yard $1.19
...and $2.25 yard-wide novelty satins ...silks at, yard $1.45
...ch novelty dress silks, 36 inches ...yard $1.95
...lustrous soft dress satins, 40 inches ...yard $1.95
...fine silk coatings, 27 inches ...yard $1.95
...silk coatings, 27 inches wide, ... $2.50
...Georgette crepes, 40 inches wide, ... $1.69
...silk jersey; 36 inches wide $1.65
...and $4.50 heavy white shantungs, ...wide, at yard $3.50
...dressings in sports colors; 40 ...wide, at yard $1.25
...$3.00 brocaded crepes and pop- ...d colors; 40 inches wide, at yd. $2.25
...and $3.50 printed pussy willow ...inches wide, at yard $2.25
...and $4.50 khaki kool and Fairway ...inches wide, at yard $2.25
...plain and novelty wool dress ...to 54 inches wide, at yard $1.25

Los Angeles' Strictly One-Price Piano Store
Pianos of Quality Consistently Priced and Sold on a POSITIVE ONE-PRICE-TO-ALL BASIS

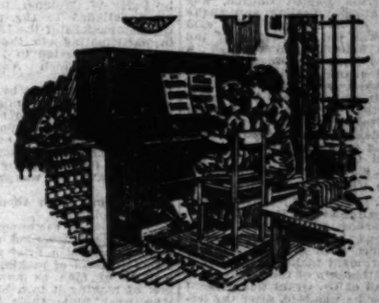

Bring Into Your Home Now the Joys and Refining Influences of the World's Best Music—the

Kranich & Bach Player-Piano

Is an ultra-quality piano. It is known throughout the musical world as an instrument of unquestioned merit.

Without study or practice the Kranich & Bach immediately endows you with a mastery of the technique of music quite impossible of accomplishment with human hands.

Bargains in Used Player-Pianos
We have several exceptionally fine bargains in used Kranich & Bach Player-Pianos, taken in trade on new Player Grands, now priced at $595. Fully guaranteed.

Used Pianos Accepted in Part Payment
Convenient Terms Arranged

FRANK J. HART
SOUTHERN CALIFORNIA MUSIC COMPANY
332-334 SOUTH BROADWAY, LOS ANGELES
Branches: Pasadena, Riverside, San Diego

Unanimous.

PASTOR GETS VINDICATION.

Rev. J. Howard Adams Called by Memorial Church.

While Open War Breaks Out in Atherton Fold.

Resolutions Indicate that Woman is Suspected.

Apparently feeling that Rev. J. Howard Adams, resigned pastor of Atherton Baptist Church, was the innocent victim of unwarranted scandal, the Pulpit Committee and board of deacons of Memorial Baptist Church last night extended a unanimous call to Mr. Adams to be their pastor. A large number of members of the church were present at the meeting, which followed the regular prayer-meeting service. The meeting was secret, only members of the church being allowed to attend.

While this action was being taken at Memorial Church, open warfare broke out at Atherton Church, from the pastorate of which Mr. Adams resigned a month ago, following a campaign of whispered scandal. The congregation there went into executive session and adopted, by a split vote and with a faint splutter of applause, a set of resolution condemning the unknown authors of anonymous letters and telephone messages that attacked Mr. Adams, and declaring these persons if apprehended, should be expelled from the church.

In the body of the resolutions appears the significant statement: "We do hereby express our contempt for all such procedures as ungentlemanly and unladylike, as well as unchristian."

DEACONS ARGUE.

The instant the meeting adjourned a lively informal argument broke loose, with several official members of the church apparently on the verge of blows.

"If you were a man," said one deacon to another, "you would come out to my house and have this thing out."

"Brother, you would do well to talk less and pray more," said the second deacon, with considerable heat.

"You mean that you would do well to say less and pray more," responded the first, just as warmly.

"No, I mean you would," retorted No. 2.

Bystanders intervened.

Since the resignation of Rev. C. C. Pierce as pastor of the Memorial Baptist Church, Mr. Adams has been filling the pulpit at regular services and has impressed members of the congregation favorably.

PASTOR DEFENDED.

At the meeting last night Mr. Pierce was present and when the matter of selecting Mr. Adams as pastor was broached he took the floor in defense of Mr. Adams.

"It is a malicious piece of work on the part of somebody to try and down a sincere man and a good minister," Mr. Pierce told the members. "I do not believe there is a word of truth in the scandal which has brought Mr. Adams before the eyes of the public."

Mr. Adams resigned the pastorate of the Atherton Church at the request of the board of deacons, who acted upon back-yard gossip and apparently unfounded rumors, which connected his name unpleasantly with that of a young woman member of the church. And since the resignation, anonymous letters and telephone calls have been directed to prominent church members in an effort to lower the standing of the minister further and to prevent him from receiving another charge.

Miss Luella Swann, a member of the Atherton Baptist Church, was present at the meeting and spoke in favor of Mr. Adams. She said that it was not the desire of the Atherton church members, as a whole, to have Mr. Adams resign. She said many members of the church were indignant over the manner in which he had been treated and that the matter was going to be sifted thoroughly.

Mr. Adams has expressed himself as willing to accept the call from Memorial Church and will fill the pulpit at all services next Sunday.

NO FEDERAL ACTION.

Dr. W. L. Grant of No. 5335 Tenth avenue called at the Federal Building yesterday with several of the anonymous letters reflecting upon Mr. Adams, with a view to having the government make an inquiry as to the authorship of the missives.

The call of Dr. Grant was without result, for he was told, after the letters had been examined by the postoffice inspectors, that there was nothing in them that warranted the interference of the Postoffice Department. The letters were neither threatening nor improper, and the activities of the department are limited, under the law, to investigation of that class of correspondence.

AS OPIUM RUNNERS.

Two Men Picked up in Sweetwater Valley are Lodged in Jail.

Aurita Garcia and Miguel Iglestas were captured by Capt. W. B. Evans, the customs inspector in charge at Tia Juana, yesterday, with, it is alleged, twelve cans of smoking opium in their possession. Garcia had a registration card showing he had registered in San Diego June 5. The men were picked up in the Sweetwater Valley and lodged in the San Diego County Jail, where they were placed under $2000 bonds.

GIRL GETS ESTATE.

Louise Foxcroft Merrill of Pomona, the only child of Frank H. Merrill, is the sole heir of his estate, valued at $43,066.94, according to a petition for letters of administration filed yesterday. The nearest relatives left by Mr. Merrill, who died June 9 last, are a brother and a sister.

ON MILLERS' COMMITTEE.

W. E. Keller, president of the Globe Grain and Milling Company, left yesterday for Portland to attend a meeting of the Central Millers' Committee, of which he was recently appointed Southern California representative by Herbert C. Hoover, the nation's food controller. The conservation of mill products will be discussed at the meeting.

AS THE BASIS FOR DRAFTING.

"Estimated Population" of Southern California Cities Given Out.

Official estimate of the population of Southern California counties and cities, made by the Bureau of Census prior to registration day, at the request of Gen. Crowder, solely for use as a basis for apportionment of forthcoming draft, are as follows:

Fresno, 80,831; Fresno city, 40,150; Imperial, 63,197; Kern, 74,796; Kings, 24,796; Los Angeles, 192,200; Los Angeles city, 453,627; Pasadena city, 27,389; Monterey, 29,410; Orange, 50,547; Riverside, 43,112; San Benito, 10,579; San Bernardino, 76,738; San Diego, 35,744; San Diego city, 51,116; San Luis Obispo, 20,719; Santa Barbara, 49,120; Tulare, 59,523; Ventura, 31,448.

Loyal Legion.

(Continued from First Page.)

printing press, technically described as follows: The new rotogravure section, printing eight pages in sepia colors, and its companion eight pages in black, is produced on a new (subsidiary) rotogravure (intaglio) multicolor magazine printing press working in direct conjunction with the five-cylinder tricolor electroplate printing machine long in use by the Sunday Times.

After this inspection, which proved of deep interest to many visitors, automobiles were taken and the guests were driven to "The Outpost." As they wended their way through these beautiful grounds and assembled under the spreading branches of the old sycamore, they were greeted with music by the Los Angeles Police Band of thirty instruments, with Charles Walton, director; H. J. Wallis, assistant director, and Lieut. D. L. Adams, manager.

This band received many commendations for the excellence of its programme and the personnel of its membership.

The programme it rendered during the afternoon included, "Cujus Animam," from "Stabat Mater" (Rossini;) "War Songs—Boys in Blue" (Lorendo;) "Our Chief March," composed by Paul Van Lakan, who was band master of the Marine Corps at Honolulu, and who dedicated this piece to the Los Angeles Police Band; "American Patrol," "Battleship Connecticut," "Songs from Erin," "Star Spangled Banner" and "America."

As the national airs sounded through the grounds, the first boom of The Times cannon, in a round of twenty-one shots, the Presidential salute, resounded from the hilltop back of "The Outpost." The completion of the salute occupied about an hour, the shots being at three-minute intervals.

BY MADAME YAW.

Mme. Ellen Beach Yaw's exquisitely beautiful voice was heard to advantage when she tripped lightly to an eminence that gave as its background a majestic flagstaff from which waved Old Glory. She sang "California," and then, with the band accompanying, "The Star Spangled Banner." During the afternoon she sang several times, to the delight of her hearers. Among her other selections were "Hail Columbia" and "When Johnnie Comes Marching Home," each of which was greeted with long-continued applause.

SPEAKING PROGRAMME.

At a point near the great sycamore Al Levy and the noted barbecue chef, Joe Romero, supervised the barbecue pits and the savory pots in preparation for the feast. A few yards away, at ease in the shade, the guests assembled and listened to impromptu speeches and the music. The first talk was given by Perry W. Weidner, in which he briefly alluded to the pleasure of the Companions of the Loyal Legion in participating in the gathering, and then reverted to the serious situation in which America finds herself today.

"The day has gone by," said this speaker, "when we might discuss the pros and cons and the whys of this situation. It is upon us. The time has come to give our most ardent support to our flag, our country, our President, our army and our navy." He was warmly applauded.

Col. Tom Fitch then spoke, in part, as follows:

"I am glad of the opportunity that has not been accorded me of late, that of making a brief speech, and especially glad of making it to such a body of men as now confronts me; of making it to a body of men who wear upon their breasts the emblem of the Loyal Legion. It is the insignia of a nobility grander than any ever created by the accolade of a king, for it certifies that the wearers were leaders of men who unvexed the current of the Mississippi, who battled above the clouds at Lookout Mountain, who sang the mighty chorus from Atlanta to the sea; who carried our banner, blood-spotted and bullet-shredded, but flying—still triumphant—over every inch of American soil. [Cheers.]

"Our column, under Gen. Pershing, is now in France. I would I were with them. I can see them in my mind's eye, marching down the Champs Elysees and gathered around the monument in the Place de la Concorde, once the place of the revolution, with the Stars and Stripes twined with the tricolor floating over them. [Applause.]

"Oui boys in France will, we are all sure, give a good account of themselves, and will make Mr. Hohenzollern wish that he had let the American eagle severely alone [applause,] for are they not the sons and grandsons of men who gave to the world a record of patriotism, of courage, of devotion and of self-sacrifice such as was never before placed among the chronicles of the human race? [Cheers.]

"I forget the snows with which time has covered my brow, and I remember—as if it were yesterday—when on this shore, then distant nearly a month's journey from the scene of conflict—we watched and waited, and feared and hoped, and mourned and rejoiced, as the nation's lifetide ebbed and flowed upon the stormy sea of battle.

"The torch of memory burns most brightly in the blast of time; the strain of an old song carries us on its breath across the gulf of intervening years. I behold our warriors as they went forth in the summer mornings six and fifty years ago. Bearded men, and young manhood, with the down upon their cheeks moistened as with a chrism by the farewell tears of mothers and sisters and sweethearts and wives. I see them now with helms high set and faces lit with the patriotic purpose that sanctifies war and makes of the battle hymns the anthem of angels. [Cheers.]

"And not alone on fields whose surface men's feet shook like thunder, and whose turf was their last pillow, but on fields where weary feet followed the plow to provide food and shelter for the wives and children of the absent, and at firesides where eyes dimmed with tears guided the needle through garments that were being fashioned for the brave boys who battled beyond the Potomac; and in counting-rooms where fingers trembling with age wrote the checks that capital gave to country. Everywhere, everywhere, on land and sea, in mountain and in valley, in street and shop, amid the clank of machinery, in the hospitals of sorrow, by the midnight watch fire and amid the roar of battle, wherever the heart of the nation throbbed, wherever the sword of the nation gleamed, there upon the parchment of the eternal ages the soldiers of our land wrote their title to the love and gratitude of the nation they saved." [Prolonged applause.]

Gen. Otis then announced that the feast was ready, and the method of seating the guests. There were three divisions. The first tables were for officers of the army and navy and others now in actual service; the second group of tables was for the Companions of the Loyal Legion; the third group for the civil officials and other citizen guests.

Quickly the guests found their places, and Gen. Otis then gave a brief welcoming speech, in which he stated that he felt deeply honored by the presence of his Companions of the Loyal Legion, the other military men and the many civilian friends. He declared that he had yet a duty to perform in the announcement of his "staff." Amidst much applause and merriment over the "hits" made in the selections, he made the following announcement of the staff:

HEADQUARTERS OF "THE OUTPOST."
JULY 11, 1917.

The following staff, appointed for this special occasion, is announced:

Acting Adjutant-General and Acting Chief of Staff, Lieut.-Col. Charles S. Gilbert.
Quartermaster-General, Lieut.-Col. Jacob Baum.
Commissary-General, Lieut.-Col. Al Levy.
Deputy and First Chef, Chief, Joe Romero.
Paymaster-General, Lieut.-Col. James R. Francis.
Deputy Quartermaster-General, Capt. R. C. Hastings.
Judge Advocate-General, Lieut.-Col. George J. Denis (absent).
Chief of Mountain Artillery, Maj. Mark A. Bentley, Commanding The Times Gun.
Chief of Water Transportation and of our High Seas, Walter Rogers, Col. Willis Mallendorf.
Chief of Land Transportation, First Lieut. Will Thilenius.
Chief of Cavalry, Capt. John D. Fredericks (mounted, with at least one aide.)
Commander of the Cavalry Squadron, Capt. James D. Gunn.
Chaplain-in-Chief, Chaplain William F. Rothaupt, U.S.A. (Ret.)
Chief Poultry Scout, Lieut. R. W. Fletcher ("Johnny on the spot.")
Chief of the Police Department Band, Charles Wilson.
Aide de Camp and Prima Donna, Mme. Ellen Beach Yaw.
Aide de Camp and First Flower Girl (with numerous aides) Mrs. L. C. Rand.
Aide de Camp (plain,) First Lieut. Eugene Lahee.
Adjutant-General, sure-enough Chief of Staff and Secretary on duty, near the person of the Commanding General, Lieut.-Col. M. A. La Thilenius.

ENTER THE CAVALRY.

The bugle sounded, and from back in the canyon came the shouts of troopers. Within a moment they came racing down the road, handsomely mounted, with swords unsheathed, and dashed up to the picnic grounds, dismounted and reported to Capt. John D. Fredericks, who, on the spot, was promoted to the position of Chief of Cavalry.

Then the feast began. For an hour the guests gave attention to the viands prepared by the skilled barbecue chefs. There were olives and radishes, baked potatoes, Mexican beans, chile sauce, barbecued kid, barbecued spring chicken, French rolls and butter, watermelon, punch and coffee.

THE TOASTS.

Perry Weidner gave the first toast, to "Our President," which was drunk as all stood. Then Gen. Otis gave a toast to "The flag of the country; to the army and navy; to the government of the United States; to the principles of republican government for which we stand."

Capt. Fredericks gave a stirring address which concisely voiced the patriotic sentiments that pervaded the entire assemblage. He said, in part, as he referred to the great sycamore underneath whose branches the tables were set, and to the grounds of "The Outpost:"

"This is a wonderful picture, one that we shall long remember. Los Angeles county and Southern California owe more to the man who sits under that tree than to any other man who treads its soil.

"This place itself has a significance that is worthy of note. Over half a century ago these trees were used to hang horse thieves on." He depicted some of these early incidents and then said: "That was the beginning of California's determination to have law and order. It has given way to the courts of justice, but it was a formidable object lesson. Our honored host has always upheld law and order. His fight for these principles is well and widely known." [Applause.]

Speaking of the present national situation, Capt. Fredericks said: "We haven't a very big army, but it's mighty fit, and it's likely to be the big idea for years to come. It is my firm conviction that before America entered the war Germany had both hands on top; the war was fought to a stalemate when we entered, but the war is going to be won by American soldiers. We claim that we are fighting for democracy, and that is true. If a few of us who have gone hep, hep, had had our way we would have gotten into this war when the Lusitania was sunk, but our President kept calm, hoping to avert war. We let things go by until they rolled up into a great and impossible proposition; we clearly saw that if Germany won we would be under the heels of a despotic tyrant, and that the time had come to act. [Applause.]

"Democracies and republics are mighty slow to wake up. It took a great shock, and we're not fully awake yet. When you see a vacant chair that your own boy sat in, then you'll begin to take a real interest in this war, which is one of the most stupendous conflicts that ever involved the human race. We're in it, and we may well say from our inmost hearts: My country; may she always be right; but, right or wrong, my country!" [Prolonged applause.]

Col. George Ball further aroused the patriotic spirit by his singing of "When Danger Threatens the Flag of Our Union, We Stand Side by Side," and Mme. Beach Yaw sang "Hail Columbia" and "When Johnnie Comes Marching Home," each of the singers being most warmly applauded.

Perry Weidner then presented a motion instructing the secretary of the Southern California Association of Military Order of the Loyal Legion of the United States to prepare a resolution of thanks to Gen. Otis for his hospitality, and this was unanimously adopted.

In response, Gen. Otis expressed his thanks and deep appreciation of tributes that had been paid him, and declared that there is no body of men in the world whose good opinion he so highly values as his companions of the Loyal Legion, and the people of Los Angeles, who know what he has tried to do here for the past third of a century—"some of those years being battle years, as you well know."

Gen. Otis referred to the historic spot on which the assemblage stood, and the part it had played in the early days of California, and then referred to the situation in world's affairs today, declaring that the people of America are standing for not only the liberty of the United States but the freedom of all people and their right of self-government. He referred to the disloyalty that has shown itself right in our own community and that would aid in the attempt to destroy or overwhelm our principles of republicanism, and declared that all true citizens must stand staunch and firm in these days of stress and trial.

Col. Ball then sang "Taps," and "A Gay and Festive Soldier is the Loyal Legioneer," and the assemblage broke up into groups for the personal greeting of Gen. Otis and congratulations on the success of the reception and entertainment.

THE GUESTS.

Among those present were the following Companions of the Military Order of the Loyal Legion, commissioned officers of the Army and Navy, men in active service, civil officials and citizens:

OFFICERS OF THE ASSOCIATION.

Gen. Harrison Gray Otis, President; Charles S. Gilbert, Secretary; Capt. James S. France, Treasurer.

MEMBERS OF LOYAL LEGION.

Gen. John I. Rodgers, U.S.A. (retired;) Gen. George B. Rodney, U.S.A. (retired;) Gen. James M. Bell, U.S.A. (retired;) Gen. James E. Macklin, U.S.A. (retired;) Gen. T. E. True, U.S.A.; Gen. Charles H. Whipple, U.S.A. (retired;) Gen. J. E. Duryea; Gen. P. H. Barry, Governor Soldiers' Home; J. R. Brittain, Col. F. D. Butterfield, Maj. S. H. M. Byers, Lieut. Charles A. Briggs, L. K. Chase, B. H. Collier, Capt. H. H. Daniels, Joseph S. Davis, C. Dunkelburger, Capt. M. J. Esgal, Capt. C. E. Ellis, B. F. Field, Capt. F. Edward Gray, Maj. E. I. Grumley, U.S.A. (retired;) Lieut. Hiram H. Hall, Maj. J. Murray Hoag, U.S.A. (retired;) Capt. S. N. Hornbuckle, Capt. R. E. Jackson, Col. E. J. Jones, R. W. Kinsey, E. H. Lahee, Lieut. D. W. Mead, Lieut. J. M. Newell, W. F. Grohood, H. L. Powell, Capt. W. P. Powers, Maj. M. F. Price, Maj. George P. Robinson, O.R.C.; O. R. W. Robinson, Capt. L. A. Ross, Maj. D. Satterlee, Capt. William Sexton, W. J. Sturges, E. L. Swaine, Capt. C. H. Thompson, H. L. Thornton, W. C. Thornton, P. H. Updike, Dr. Foote, W. J. Washburn, Capt. Lewis H. Webb, Maj. P. W. Weidner, O.R.C.; Walter R. Wheat, Capt. C. B. Wilson, Col. George Ball, Capt. J. H. Collier, Capt. Joseph Davis, Capt. U. S. Hollister, Chaplain William F. Hubbard, U.S.A. (retired;) Dr. F. S. Langdon, Capt. J. W. Adams, Maj. A. H. W. Creigh, Capt. U. A. Bast, Capt. Edward L. French, Maj. John A. Morris, Capt. Thomas W. Sayles, Capt. George F. Wheeler, Capt. Henry A. Whitney, Capt. Webster A. White, Lieut. J. A. Dole, Capt. Charles J. Fox, E. C. Robinson, Capt. S. W. Bird, Lieut. E. C. Combs, Lieut. George K. Edwards, Capt. J. A. Kerr, Capt. A. P. Vansant Ford, Capt. J. F. Force, Capt. M. V. Halsey, Col. W. J. Handy, William C. Knight, Capt. C. M. Lyman, former Gov. H. H. Markham, Capt. John McWilliams, Capt. W. H. H. Peck, Col. Charles O. Shepard, Capt. George J. Spear, Capt. C. V. Van Pelt, Capt. James M. Ford, Col. D. W. Longwell, Maj. W. H. Longwell, W. B. Thorne, L. A. White, Capt. A. Oscar, W. M. Jencks, Capt. E. B. Clark, Ray Van Bibber, Lieut E. W. Tatlock, Dr. C. A. Sanborn, C. I. Faulkner, Lieut F. A. Wilde, Capt. Ruben Oehler, Otto L. Erdt, Lieut. Charles A. Briggs.

ARMY AND NAVY OFFICERS.

Ensign Wilbur Bassett, U.S.R.F.; Maj. George S. Binckley, Eng's O.R.C.; Lieut. E. G. Diehl, M.R.C.; Maj. R. L. Granger, U.S.A.; Commander J. J. Hukter, U.S.N.; Capt. Leon F. Langtre, U.S.R.; Capt. E. W. Merwin, Eng's O.R.C.; Capt. Harry P. Moore, U.S.R.; Lieutenant-Commander Eugene Overton, U.S.N.R.; Brig.-Gen. William G. Schreiber, M.O.C.; Col. Walter S. Scott, U.S.A.; Capt. D. A. Starbuck, Eng's O.R.C.; Capt. George A. Sherron, Eng's O.R.C.; Col. W. E. Wilder, U.S.A.; Lieut. J. L. Mathews, U.S.R.

OTHER GUESTS.

Among others present were Mayor Woodman, J. S. Conwell, president of the City Council; Capt. J. D. Fredericks, Chief of Police Butler, William Mulholland, Bert Heisle, Roderick MacKay, W. R. Scott, Gen. M. H. Sherman, Harry Chandler, O. F. Brant, Col. Thomas Fitch, J. J. Lopez, George J. Denis, Otis Booth, W. R. Rowland, Mark G. Jones, R. C. Hastings, Misses Frances, Constance and Ruth Chandler, Misses Marian and Arnie McPherron, Mrs. C. Bukey, Mrs. L. C. Rand, Mrs. Will Thilenius, Mrs. Franklin Booth, Madame Ellen Beach Yaw, Mrs. R. C. Hastings.

INTERIOR VIEW OF OUR HILL STREET DINING ROOM

Good Things to Eat
AT POPULAR PRICES

TO DINE at Boos Bros. is to dine in comfort—to be certain of the best the market affords in fruits, berries, vegetables and meats. Our serving tables contain many appetizing dishes that are especially appropriate for these hot summer days.

A Satisfying Place

After a day's motoring in the country you are hungry—probably do not feel a bit like cooking. A dinner at Boos Bros.' is sure to please the party.
Hundreds of women shoppers make our dining-rooms a regular part of every shopping tour—a delightful place to rest and get a bite to eat.

We Serve
Breakfast
Luncheon
Dinner
After-Theater

Hot Weather Specials

Iced Tea .. 5c	Watermelon .. 10c
Iced Lemonade 5c	Sliced Tomatoes . 10c
Grape Juice 5c	Head Lettuce .. 5c
Ice Cream .. 5c	
Strawberry Shortcake 12c	
Marshmellow Fruit Salad, Special 15c	
Individual Boneless Chicken Pie 30c	

—Where quality never varies.

Note These Convenient Locations: Boos Bros *Restful Beautiful Dining Rooms*

648 S. Broadway — 321 W. Fifth St.
Service from 6:30 a.m. to Midnight.
328 South Broadway — 436 South Hill St.
838-840 South Main St.
Service from 6:30 a.m. to 8 p.m.

Prices $75 to $300

An Investment That Will Pay Perpetual Dividends in Happiness

A FEW dollars a month—for just a few months—will put a Starr Phonograph in your home and bring you a lifetime of enjoyment.

How else could you spend so little and get so much? In tone, in power and in clarity the Starr will demonstrate unquestioned superiority over all other phonographs. It plays all disc records perfectly, including the excellent Starr Records, without extra attachments required.

Demonstration will be made in your own home if you will Phone or call. Phone Main 5534; Home F2266.

The Starr Piano Company
Factory Salesrooms
628-630-632 So. Hill St.

Starr PHONOGRAPHS

THROUGH PINE-CLAD MOUNTAIN

The Santa Fe for many miles threads its way like forests at altitudes that make it the ideal route to the East.

Back East Excursions

tickets are on sale July 16-17-24-25-31 and on certain days during August and September. Begin your trip on one of the favorable dates and effect a substantial saving in the cost of the journey.

E. W. McGee, Gen. Agt.
Six Eleven Hill Street
60941 Main 735

Santa Fe Station
A5130 Main 8225
Phone service day or night.

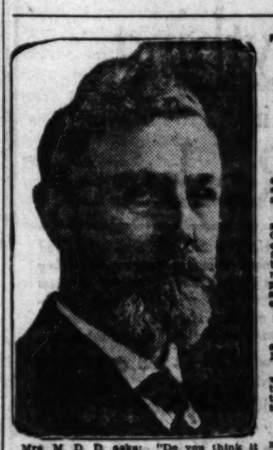

Mrs. M. D. D. asks: "Do you think it is possible for me to increase my weight from 97 pounds to about 125 pounds?"

Answer: Yes, I believe that the regular use of a special tonic tablet will do this for you as it has for thousands of others. Ask your druggist for three-grain hypo-nuclane tablets in sealed package with full directions. Take them for several months to get the full benefit.

* * *

"Melville R." writes: "Should a man of forty-six find himself utterly incapacitated? Am weak, nervous, timid, self-conscious. Do not sleep well. Arise with a tired feeling, lame back and often have severe headache in the back part of head. Fickle appetite, but when I do eat, do not get strength."

Answer: To use a common expression, "you have exceeded the speed limit" and your nervous system needs the aid of an invigorating tonic medicine. Get a tube of three-grain cadomene tablets. Take as per directions and continue treatment several months if necessary.

* * *

J. B. G. writes: "When a person becomes uncomfortable from excess fat do you believe in reducing with medicine treatment?"

Answer: The treatment of excess fat for reduction can be carried out safely with five-grain kreolene tablets. I do not advise indiscriminate medication, but this treatment seems to be uniformly successful.

T. LEUNG HERB CO.
T. LEUNG, Gen. Mgr.
1619 West Pico St.

His office was downtown for 10 years. For past 3 years at the above address. Business under same manager all the time. Glad to see all his old friends and make new ones.

Life's Gentler Side—Society, Music, Song and the Dance—At the Play-houses.

OCIETY.

...g at Byron.

...day was a lovely day for ... July bride. The bride, as ... town, was Miss Ruth ... who became the wife of ... Bartlett of Honolulu, ... apartments. The re... was gaily decked with ... sweet peas and pink roses, ... scheme of pink and ... predominating throughout. ... dark beauty was brought ... perfection in a natty white ... a white tulle hat, and a ... of orchids and lily of ... Her attendant, Miss ... Hotchkin, was attired ... organdie crepe over white, ... pink sweet peas. An ... wedding breakfast, with ... colors predominating on ... was served to twenty-five ... The ceremony was per... Rev. Harry G. Gray.

... left for a honeymoon ... California, after which ... are for the Hawaiian ... Mr. Bartlett is an at...

...Coronado.

...has been a pilgrimage to ...ronado this hot weather. ...me spent the Fourth ...ng those who have been ...eral days at the hotel ... Mrs. Herman W. Frank, ... James H. Adams, Mr. ... Adams, Mrs. Hen... ...Mrs. William ... Mrs. Luther Kess... ...Mrs. W. M. Klinger, ... B. C. Madden and Mr. ... Newberry.

...Barbara.

...took place at ... at the parsonage of ... Christian Church ..., when Miss Anna ... K. J. Hone plighted ... vows before an au... of friends and rela... short wedding trip to ... couple will make ... Santa Barbara, ... is the owner of a ...

...from Outing.

...of sunburned voy... a few days ago from ... They were Mr. and ... Dexter of Manhattan ... daughter Wilhel... a party of eight ... Catalina Island in ... "Tebia," to spend ... the week following.

...Events Mascot.

...Baldwin continued her ...ting of the Co. B En... ...evening at the ... she presented them ... most valuable Alra... mascot. His Royal ... is "Conan of ... he has a pedigree ... from here to the ... where he was born. ... him "Amigo," and ... acquisition with de... made a speech ... behalf of the com...

...t Will Pay Permanent ...in Happiness

...ter just a few months—will put a ...r home and bring you a lit...

...ttle and get so much? ...ty the Starr will demonstrate to ...l other phonographs. It plays ALL ... the excellent Starr Records. ...

...in your own home if you pre... ...64; Home P2360.

...ano Company ...alesrooms ...2 So. Hill St.

...GRAPHS

...UGH ...CLAD ...TAINS

...many miles threads pa... ...udes that make it the ...

...st Excursio... July 16-17-24-25-3... ...ring August and Sep... ...trip on one of the fav... ...ubstantial saving in the c...

..., Gen. Agt. ...Hill Street ...Main 738 ...Station ...Main 8225 ...vice day ...ght.

The Docto... Advice ...Dr. Lewis Baker

The questions answered below are of a character of general interest. Only such questions are given as the writer would apply to any member of his own family.

Those wishing further advice, address Dr. Lewis Baker, College of Medicine, Chicago. Only such questions will be answered as are of general interest. Full name and address must be given, but will be omitted in print if desired. Inquiries must be brief, and be confined to not more than five questions. Any drug preparations can be had at reasonable cost by writing to the above address. Any article mentioned or any book published can be obtained by sending check or money order or wholesale.

Miss B. Y. writes: "I am troubled with pimples on my face. Please advise me what to do."

Answer: The organs which cause pimples are the liver and kidneys. Any waste matter which is allowed to remain in the system will be thrown off through these organs, and the pimples (or boils) are the result. Avoid greasy foods, sweets, pastries, and take regularly at least three drinks of hot water every day, and take regularly at least one dose of Epsom salts before breakfast every morning for several months.

"Dreamy" writes: "I am troubled with dizziness and a tired feeling in the morning. My health is otherwise good. Have always had a fair appetite, but since my illness I have lost my appetite. My kidneys are all right, as I have had them examined. My eyes are also good. What is the matter with me?"

Answer: Your symptoms indicate a need of treatment to help the action of kidneys and bowels; also a tonic to tone up the system. Take a tablespoonful of Epsom salts before breakfast for several weeks. Your blood is impoverished.

NOTE: For many years Dr. Baker has been giving advice and treatment to millions of people through the columns of this paper, and has never failed to relieve those who followed his instructions. If you are troubled with any chronic disease, write him a full description of your case, and he will be pleased to send you his opinion of the same, free of charge. Address all letters to the following:

DR. LEWIS BAKER, Dept. 9, 30 N. Michigan Ave., Chicago, Ill.

Have been taking Sulphur Bitters for my kidneys and liver trouble for two months and find that they have done me more good than all of anything that I have taken in the past 20 years. So far as I am concerned I recommend them to all my friends and acquaintances. They have relieved me of Health and benefits from them I have received more benefits from them than I have received from any other medicine I have ever taken, and I have taken many, many truly yours. C. J. [illegible]

Sworn to before me this 7th day of [illegible], 1916. [illegible] Notary Public.

Chappo... ...MAIN—CORNER FIRST ... 611 W. SEVE... ...LOS ANGEL...

SUES BATH COMPANY.

For Loss of Valuables During Dip in the Ocean.

Harry A. Cass says, in a suit filed yesterday against the Ocean Park Bath Company for $320.25 damages and $250 by way of compensation, that he placed his valuables with the attendent before going into the surf June 17 last. When he asked for them after his swim, he declares, they could not be found.

The package contained, he says, a purse with $30.25; his tickets on the trolley, a brown leather bill book, gold watch and chain, a gold ring with a Masonic emblem, and an Odd Fellows' emblem.

MAY ESTABLISH MILITARY COURSE.

[LOCAL CORRESPONDENCE.]

RIVERSIDE, July 11.—The Board of Education is considering the establishment of a course in military science and tactics for the Boys' Polytechnic High School. City Superintendent Wheelock has been directed to enter into correspondence with Capt. McGinnis of Corvallis, Or., regarding the position of instructor for this department, as a result of the request of the Western Division of the War Department that such a course be established.

CAMP IS NOT TO BE ABANDONED.

[LOCAL CORRESPONDENCE.]

CALEXICO, July 11.—Denying a rumor that Camp John H. Beacom was soon to be abandoned, an official statement today says that not only will the camp be maintained, but additional soldiers will soon be brought here. It is stated to be the aim of the department to make the camp one of the most important cavalry posts in the West.

GIRL MISSING.

Miss Alice Floyd Ikard, who was released from a local sanatorium on June 23, was reported among the missing yesterday by officials of the Western Union Telegraph Company. Miss Ikard was a telegraph operator until about three months ago, when she was taken sick. She was placed in the sanatorium and had so far recovered that her release was granted. After several days at her usual duties, she disappeared and the search of the company failed to locate her. She is about 30 years of age, heavily tanned, has brown eyes and hair and is of medium build, about 5 feet 6 inches in height.

JAPANESE ROBBED.

Two Japanese yesterday reported encounters with bad men. N. Mukayo of No. 934 Wall street arrived home just in time to see a pair of strangers departing. Investigation showed that he had lost two diamond rings and a few dollars in cash by the visit. A. Kawasaki of No. 210 North Alameda reported being held up by two men who jumped from a machine and robbed him of $3 in cash and a watch.

LETTERS TO "THE TIMES."

[The Times invites strong, clear, bright expression of opinion on current subjects, timely, pertinent and popular. Brevity should be kept in sight. Essays eschewed. Religious and personal controversies are taboo. Value is added to such letters by the signing of the writer's true name, which will be either published or withheld at the owner's request. Letters offered for publication should be in "parliamentary" language, and are subject to editorial supervision.]

Belgium's Future.

LOS ANGELES, July 11.—[To the Editor of The Times:] It is not always an agreeable task to recall to the public the stern logic of cold facts during a period of popular exultation or enthusiasm. It takes courage to do such things and to discuss with coolness the future of Belgium at the very moment that our city is getting ready to receive with open arms the Belgian mission to the United States.

While we all sympathize with the plight of Belgium, it is our duty to be very careful in our statements and not to enter, as the result of uncalled for generalizations, into a promise to restore the erstwhile kingdom of Belgium to its ante-war status, in case the Allies dictate the peace terms.

The problem of the future of Belgium is very intricate and the Belgian people themselves are far from unanimous on that subject.

The Flemish Committee in the United States, of which I have the honor to be a member and which includes naturalized and unnaturalised citizens of Flemish-Belgian descent, is aiming to lay before the American public the necessary information to justify its contention that Belgium should not be restored at the end of the war, but that the French-speaking Walloons should be allowed to join the French republic and the Flemish-speaking provinces should become a self-governing dominion of the British crown.

The reasons for our attitude and propaganda are the following:

(a) Economic: Machine industry makes the existence of small nations an impossibility. The type of the modern industrial nation is a large agricultural area co-extensive with regions of industrial production. National industry finds in that agricultural area a specially protected market, whose existence enables it to absorb its overhead expenses and to branch out from such a basis into a quest for foreign markets. The size of Belgium makes the attainment of such conditions impossible.

Commercially Belgium is the export gate of industrial Germany. German industry is located on the Rhine and trade moving like water, along the line of least resistance, has in spite of all the inducements of the German government moved by the way of Antwerp. For all practical purposes, Belgium's commercial metropolis is a German seaport.

(b) Politically: Belgium is an accident, not a nationality. It is composed of two contrasting groups, which not only have not amalgamated in the course of more than eighty-seven years of national life, but have steadily drifted apart. The Flemish are racially Teutonic, economically tenant farmers, in religion Roman Catholics, in politics conservative and even reactionary. The Walloons are Latins, atheists, wage-workers and Socialists.

The landed nobility and the priesthood rule the country. They are not a bit better than the German Junkers, whose policy they are very closely following, with this exception, however, that the social legislation of Germany is very efficient, while its Belgian copy is a joke.

While the Flemings of America, Mr. Editor, yield to none in honoring the courage of the Belgian resistance to Germany's brutal aggression and their hearts bleed at the recital of the cruelties so relentlessly inflicted by the conquerors upon their brethren and relatives in the old land, they do not believe, for the reasons mentioned above, that a restoration of the erstwhile kingdom of the Belgians is favorable to the best material and cultural interests of its citizens.

JOHN H. LANGEROCK.

Mexico Defended.

The Times received yesterday from J. M. Carpio, the Mexican Consul stationed here, a letter severely criticising an article written by G. L. Morrill of Minneapolis, and published in the Examiner of June 28.

This article dwells upon atrocities or alleged atrocities and on alleged barbarous conditions in Mexico. Senor Carpio declares the general purport of the article is calumnious and scurrilous; that the events depicted are incidents of the revolution and the acts of unscrupulous bandits, such as form an unavoidable accompaniment of every revolution, irrespective of the country in which it takes place. He declares political prisoners are executed in all countries, in time of war, as the universally prescribed fate of traitors.

Any statement to the effect that executions are conducted in Mexico in an undignified manner are false, says Senor Carpio.

Pointing to the atrocities that have accompanied the war in Europe, he says no nation should be completely condemned for the outbreaks of mobs or acts of fanatics.

Particularly, the Consul takes exception to references to President Carranza, as "the First Thief," and to what he terms a "base and unpardonable insult" to the flag of Mexico.

Paying a high tribute to President Carranza's personality and achievements, he states that Mexico today, due to Carranza's untiring efforts and the effective co-operation of his lieutenants, has more modern schools, hospitals, orphan asylums and public libraries than ever before, or than could have been expected under past regimes.

Unreasonable or untruthful stories, Senor Carpio affirms, have an unquestionably bad effect on the interests of foreigners in Mexico, as they help tear down the confidence officials there have tried hard to restore.

EXTEND HOLDINGS.

Klaw & Erlanger Purchase Half-Interest in Portland Theater.

Word was received here yesterday that Klaw & Erlanger have purchased a half-interest in the Heilig Theater in Portland. This, with their holdings in Seattle, Tacoma, San Francisco and Los Angeles, gives them the control of theaters in the principal cities of the Northwest and California. Likewise, through their Los Angeles' representative, they control a number of theaters in Arizona, as well as in Southern California.

One of the Bright Summer Stars.

Margaret Anglin,

Celebrated actress, who is appearing in a clever dramatic playlet, "The Wager," at the Orpheum.

FRIVOLS.

Variations.

STARS CHANGE COURSES.

GRAND SHIFT-ABOUT IN THE THEATER REALM.

By Grace Kingsley.

What with "legitimate" actors taking to vaudeville, and vaudevillians going into the "legitimate" and musical comedy, an almost complete new theatrical shuffle and deal, it might be said, have taken place.

Sarah Bernhardt, Margaret Anglin, Julia Arthur, Lillian Langtry and a score of other famous ones from the serious drama are in vaudeville this season, while hundreds of vaudeville performers have been engaged for the forthcoming season in drama and musical shows.

Oliver Morosco and the Shuberts have some forty-odd vaudeville acts under contract for the coming year, and both are said to be looking for more.

Mr. Morosco has Leo Carillo in "Lombardi, Ltd.," Charlotte Greenwood, Sidney Grant, Skelly and Savain, Dainty Marie, Flanagan and Edwards, Al Gerard, the three DuZor boys and Belle Arline in "What Next;" with "Canary Cottage" will be the Ergotti Lilliputians, Lillian Boardman, Trixie Friganza and Gladys Lockwood. He also has Cecil Cunningham, Hartley and Wells, Cunningham and Clements, Bob Albright, Tyler Brooke, Amelia Stone and Armand Kalis under contract.

Claire Rochester is to be prima donna at the Hippodrome show in New York, and Bankoff and Girlie will be at the Century. Flo Ziegfeld is using in the "Follies" Eddie Cantor, Officer Wokes and Don, Fannie Brice and others.

Doyle and Dixon will be at the head of the "Chin Chin" company when Charles Dillingham sends it on tour, while with Raymond Hitchcock in "Hitchy-Koo" are Rock and White and others. A. H. Woods has the Dolly Sisters, Florence Moore, Clark and Bergman and Robert Emmett Keane, all engaged for productions, while Elliott Comstock and Gest have Dave Ferguson, Joseph Santley and Luckett and Brown. Henry W. Savage is featuring Louise Dresser.

Out of the Silence.

Betty Brice, formerly start of the Bernstein Film Company, has been engaged by Oliver Morosco for a good part in "That Day," now in rehearsal at the Morosco Theater, with Bertha Mann in the leading role. The role is that of the "good fellow" type of spinster—the "bachelor maid" of the present day, and will afford Miss Brice an excellent opportunity. Miss Brice was leading woman with a New York stock company before coming west.

When a Vacation's Not.

William S. Hart, the popular film idol, doesn't think vacations are what they're cracked up to be. This is the first one Hart has had in years, and he's spending the whole time keeping his horse Fritz in good humor and good form. No matter what Hart would prefer to do, he's got to go down to the ranch and exercise Fritz several hours a day.

That Reckless Dick Dix.

If you ever happen to come upon a low, rakish racer standing deserted in the middle of the road, don't have anything to do with it, as you value your purse and your reason, warns Richard Dix of the Morosco company. Because no good can come of it if you do.

A few days ago Dix became the proud—or at least pretty proud—owner of a "tin lizzie." The thing purports to be of the racer species, genus automobile. But after running it two weeks Dix, optimist though he is, doubts it.

He took Warner Baxter out for what he promised would be a "spin" the other day—and they made seven stops in two miles.

"The first time she stopped was in front of a garage, and we went in. The man in there told me I needed a blacksmith—that the thing was full of wagon bolts. We rode on a few blocks further and again she stopped, with a shuddering sigh that was fraught with pathos. I spoke kindly to her, and again sought the nearest garage. Here the mechanician said she really wasn't an automobile at all, she was a magnified eight-day clock—that he plainly discerned a main-spring in her make-up, and what we needed was a watchmaker. A young railroad man I know told me the brakes were off a freight train, and their action proves it—they haven't the slightest effect on her when she's going over five miles an hour. It took us six hours to go four miles. But she's done her worst. Next time she fails to respond to kind treatment I'm going to leave her and walk right off home. And God help the man that finds her!"

One Good Turn, etc.

Victor Mapes, co-author with Winchell Smith of "The Boomerang," the David Belasco production which will be seen at the Mason Operahouse beginning Monday, has just completed a new comedy called "The Lasso." It is said to be a sort of sequel to "The Boomerang" and is written in the same vein.

The new piece will be produced at Asbury Park, N. J., the 23rd inst., and will open at a New York City theater a week later. The cast includes Shelly Hull and Phoebe Foster, who were the young lovers in Morosco's production of "The Cinderella Man."

Maude Allan a Nurse.

Maude Allan, the dancer, who has been in this city since the death of her father a few months ago, will go to France as a trained nurse. Miss Allan has already applied for passports to France and has turned over her home in London to be used as a hospital.

Fell for His Country.

Although Billy Mann, appearing at the Hippodrome this week, fell off the gang plank in his anxiety to get ashore upon his recent arrival from Australia, he says he was so glad to get back to the good old U.S.A. that he hugged and kissed the dock pile, barnacles and all, to which he was clinging while awaiting rescue.

Natural Talent Note.

May Boley, of "So Long Letty," it will be remembered, uses a fetching little lisp in her role of Grace in the musical comedy.

Yesterday Miss Boley received a letter from a gushing girlie. "Oh," it inquired, "how did you acquire that cute lisp, Miss Boley?"

Miss Boley wrote right back just like that, "Why, you see the lisp is natural ,and in playing the part Mr. Morosco just lets me keep it in."

Miss Yantis Ill.

Fanny Yantis, making a great hit in "What Next," at the Majestic, is quite ill. She has been able to stay on in the part, but fainted yesterday between acts. However, she kept pluckily on with her role to the end of the play.

Oh! Oh! Gambol.

A mysterious message filled with alluring hints has arrived from the Douglas Fairbanks studio. It is signed by two notorious press agents and one eminent scenario writer—Bennie Zeidman, Pat Dowling and Tom Geraghty.

It depicts the beauties of an Oh! Oh! Gambol, whatever that is, and a Santa Monica clam bake and insists that reservations for the regular affair must be in the hands of the august committee by Thursday noon. The fun starts from Bundy's bath-house at 10:30 a.m., Sunday.

That Bull Montana, the society wrestler will meet all comers, is not quite clear to those who value their lives. However, all those who like to take a chance will probably go. Bennie says this is not to be a charity scramble, but just a lot of picture people having a good time. Charlie Fuhr will be the chaperone.

ALLEGED BURGLAR HELD IN NORTH.

[BY A. P. NIGHT WIRE.]

SANTA BARBARA, July 11.—Leon Legrain, arrested today in San Francisco on a charge of burglary, has never figured in local educational circles. There is no such institution as "Academy Francaise" referred to.

A search of his room in a San Francisco lodging-house revealed more than $800 worth of jewelry which the police say had been stolen. He was arrested as he was attempting to pawn jewelry, according to the police.

Legrain protested he was a man of culture and of books; that burglary was far from his thoughts, and that he had obtained the articles, which the police allege he stole, "from a mysterious stranger at a bargain a year ago." Police declare some of the articles were stolen as late as June 24 last. A collection of 121 keys of various design was found in Legrain's pocket.

Stage and Screen.

MERRY-MAKERS PRESENT

SHOWLAND KEEPS BRIGHTER SIDE UP NOWADAYS.

People patronize the theaters for the same reason they read novels, go to baseball games or hypnotize themselves into thinking they are having a good time at a summer resort—they do these things, not so much, perhaps, for the positive joy they get from such experiences, but because they are thereby given an opportunity to escape from their own petty thoughts and to forget that there are such things in the world as real tragedies, like wars and drafts and embargoes and squalling babies.

The leading theatrical managers are doubtless business men, but first of all they are good psychologists, and when they declare that the more trouble there is in the world the greater is the cry for comedy and happy music they are not guessing—they know whereof they speak.

Los Angeles is having its full share of comedy and light music lately, and the shows are so popular that two of them are now in their second week and another in its third week. In the vaudeville and picture worlds, too, there is a plentiful supply of excellent comedy.

Mason.

When David Belasco brings "The Boomerang" to the Mason Operahouse beginning next Monday night local theatergoers will have the privilege of seeing the same cast that has been identified with this comedy hit during its fifteen months' run at the Belasco Theater in New York, and its run of nearly a year at Powers' Theater in Chicago.

"The Boomerang" is said to be jam full of the spirit of youth, taking its title from the actions of a young doctor who instills his pet theories concerning the solution of heart affairs into the mind of his pretty young office assistant.

Later, the girl makes use of this knowledge to ensnare the physician himself in the meshes of Eros' net.

For the rest of the present week "So Long Letty" will continue to entertain Mason patrons.

Morosco.

It has already been decided by the Morosco management that "Lombardi, Ltd.," is to run another week. It is too good a show to stop at two weeks.

"Lombardi, Ltd.," is a rich comedy written for Leo Carrillo by Frederick and Fanny Hatton, and Mr. Carillo is doing more than justice to the big role assigned him.

The cast includes many of the country's brightest stars, among them Bertha Mann, Janet Dunbar, Joseph Eggenton, DeWitt Jennings, Sue MacManamy, Richard Dix and Grace Valentine.

Majestic.

"To you, whoever you are," this message comes from the Majestic Theater: If you don't see "What Next" this week it may be a long time before you will again get an opportunity unless you go to New York.

This is the third and last week of the new Oliver Morosco success, which has proved as popular as Mr. Morosco's former successes, "So Long Letty" and "Canary Cottage."

Critics and public alike have been loud in their praise of the new musical comedy, and the general prediction is that it will be given a tremendous run in the big eastern metropolis.

Orpheum.

The Orpheum offers consolation for the many who may be unable to find room in its theater this week in the statement that Margaret Anglin is to remain over in "The Wager." Aside from this, the new headliner on next week's bill will be Carl Randall and Ernestine Myers in dances and songs. Both Mr. Randall and Miss Myers are from the "Follies," which is recommendation sufficient.

Another feature song and dance act will be offered by Thomas Patricola and Ruby Myers (another Myers.)

The Flemings will appear in a de luxe athletic act, while Elsa Rueger, Zhay Clark and Edmund Lichenstein, masters of the 'cello, harp and violin, respectively, promise a delightful musical entertainment.

There are also the holdovers, Norton and Nicholson, Senor Westony and the Asahi troupe of Japanese mystifiers.

Pantages.

Los Angeles talent has a leading part on the Pantages programme this week, as Charlotte Joy Wilson and four Los Angeles girls are seen in a series of esthetic dances.

Among the other features of the bill are Tameo Kajiyama, a Japanese writing expert; Minnie Allen, in a vaudeville novelty; Olson and Johnson, versatile entertainers; the Pederson Brothers, aerial artists, and "The Beauty Orchard," a musical tabloid.

Features of next week's bill will be, "The Lash," offered by William Schilling and company; the University Four, "Musical Comedy Chop Suey," and "It Didn't Take the First Time," an offering by Will and Mary Rogers.

Hippodrome.

A neat and diversified programme is pleasing Hippodrome patrons. The bill booked next week is said to be equally as good and one which will appeal especially to the ladies. The headliner is called "The Fashion Shop," an act in which a bevy of Broadway models will be used for displaying all the latest fashions, the models to be draped in view of the audience with great speed and dexterity.

Another feature act will be offered by the Taketa Japs, who never fail to interest a vaudeville audience. The Norton Brothers are musical comedy boys; Lew Fitzgibbons is a xylophonist; Fitch Cooper is called "The Musical Rube," while Coscia and Verdi, with violin and 'cello, promise a delectable treat.

Completing the roster is a comedy playlet called "Rained In," presented by Leroy and Harvey.

Burbank.

In spite of the good vaudeville acts on the photoville programme at the Burbank this week, Marjorie Rambeau in "The Dazzling Miss Davison," continues to be the attraction de luxe—for those who are fond of good pictures. Maude Still, the Aviator Girl, demonstrates that women may be worth just as much as men in war times and her act is attracting special attention.

Beginning next Monday the Burbank will offer an entirely new programme, headed by the Three Ankers; George Morton, one of the original "Black Dots" of Orpheum fame, will do a "single," while Leroy and Mabel Hart, Downs and Willis and Hazel Edwards offer a variety of vaudeville stunts. A new five-act feature film will complete the programme.

Clune's Broadway.

Wilfred Lucas and Colleen Moore are both attaining big honors at Clune's Broadway this week in "Hands Up!" an old-fashioned melodrama, with a new twist to it. Lucas is seen as the reformed bandit (and they're all regular Billy Sundays when they reform.) However, Lucas proves to be a real hero and Monte Blue, as the train robber is excellent support.

Tally's Broadway.

Earle Williams in "The Maelstrom," at Tally's Broadway Theater this week, has another one of those strenuous roles that gets him into all sorts of strange mix-ups with the police and a band of crooks.

Next week the feature picture will be "Blind Man's Luck," produced by George Fitzmaurice and starring Mollie King.

Woodley.

A splendid combination of drama and comedy are found in "When Women Sin" and "Whose Baby?" the two featured pictures at the Woodley Theater this week. The drama stars Louise Glaum, while Bobby Vernon and Gloria Swanson are responsible for the fun in "Whose Baby?"

For next week Manager Holland has secured a drama called "The Mother Instinct" and a comedy entitled "Dangers of a Bride."

Miller's.

"To Honor and Obey" is the title of the feature photoplay in which Gladys Brockwell is to appear at Miller's Theater, beginning next Sunday.

The play this week is called "The Two Little Imps" and features the clever youngsters, Baby Jane Lee and Katherine Lee, the "Baby Grands" of the Fox company.

Quinn's Rialto.

Because of unprecedented attendance and a popular demand for the continuance of "The Whip," Manager J. A. Quinn has announced that the dramatic feature will be run again next week, but the next week will positively be the last one as other big features have been booked for the Rialto.

Alhambra.

Beginning next Sunday, the Alhambra Theater offers the extraordinary duo, Kathlyn Williams and Wallace Reid in Bertrand Sinclair's famous story, "Big Timber," a California story of the great out-of-doors.

This week Sessue Hayakawa is winning new laurels for himself in "The Jaguar's Claws," in which the noted Japanese actor appears as the bad, bold bandit, El Jaguar.

Superba.

Heralded as one of the biggest Broadway sensations of the year, "Come Through," George Bronson Howard's melodrama of the underworld, will be the attraction at the Superba for a limited engagement, beginning next Sunday.

The feature picture this week is "The Greater Law," starring George Hernandes and Myrtle Gonzalez.

Symphony.

"The Greater Power," a story of a woman's devotion (a heroine in a picture simply must be devoted, it seems,) is the title of the feature picture at the Symphony this week. This woman, who in real life is Ethel Barrymore, is given to two things—her country and her husband, but she is most devoted to her country, which makes the man sore and is responsible for a good story.

Garrick.

Dorothy Phillips seldom appears in anything excepting a thriller and her medium of expression, at the Garrick next week, is "The Rescue," a Bluebird production.

This week Fatty Arbuckle is holding the screen in a roaring comedy, "The Rough House," and Mary MacLaren in "The Plow Woman," the added attraction, of more serious type.

Palace.

One of the best pictures in which Mary Miles Minter has ever appeared is "Environment," a story of smiles and tears that is delighting Palace patrons this week. The added attraction is a Christie comedy called "The Fourteenth Man," in which Margaret Gibson and Neal Burns are making good.

Next week Baby Marie Osborne will be seen in "When Baby Forgot."

BY GAS ROUTE.

Failing health and hopelessness of recovery were given as causes for the suicide of George W. Barr, a carpenter, residing at No. 244 East Fourth street. His body was found in a room in his house yesterday morning. It was necessary to break down the door to get in. He had carefully sealed all cracks and crevices around the windows and doors and then turned on the gas. When the police and medical aid arrived, he was dead only a short time. His age was given as 66 years.

MOTHER LOSES.

Mrs. Sarah J. Tong sued the Pacific Electric for $9000 damages for the death of her son, Clyde Sylvester Tong, a deaf mute, who was killed by a car at Lankershim. Yesterday, after the evidence of the plaintiff, Superior Judge Wilbur granted a nonsuit.

Theaters—Amusements—Entertainments

WORLD'S GREATEST STOCK COMPANY—MOROSCO—MATINEE TODAY—FREDERIC AND FANNY HATTON'S COMEDY DRAMA

LOMBARDI, LTD.

With LEO CARRILLO and a wonderful Morosco Cast. A real winner—absolutely human—entertaining—clever and bright. —Maitland Davies, Tribune.

Prices—Evenings, 10c to 75c. Matinees, 10c to 50c. Make reservations early.

MAJESTIC—MATINEE SAT.—GOOD-BYE WEEK—OLIVER MOROSCO'S GAY MUSICAL FESTIVAL

WHAT NEXT

With BLANCHE RING and an all-star cast, singing season's song hits.

Prices—Nites, 25c to $1.50. Matinees, 25c to $1.00. DON'T MISS IT

BURBANK—PHOTOPLAY AND VAUDEVILLE CONTINUOUS 1 TO 11 P.M. MARJORIE RAMBEAU 10c

In her greatest photoplay, "The Dazzling Miss Davison," also Five Starting Vaudeville acts, headed by Maude Still, daring aviator girl. Come here and keep kool.

CLUNE'S AUDITORIUM—THEATER BEAUTIFUL

DAILY AT 2, 3:30, 7:30, 9. POPULAR PRICES, 15c, 20c, 30c.

MARY PICKFORD in "The Little American"

SYMPHONY ORCHESTRA—GRAND ORGAN—VOCAL SOLOS. BURTON HOLMES TRAVELOGUES.

CLUNE'S BROADWAY THEATER—528 S. Bdwy.

WILFRED LUCAS

IN A STARTLING PLAY, SWIFT OF ACTION, CRAMMED WITH SURPRISES.

"HANDS UP"

AN EXCITING WESTERN DRAMA FILLED WITH COMEDY AND THRILLS.

ORPHEUM—THE BEST OF VAUDEVILLE

Every Night at 8. 10-25-50-75c; Boxes, $1.00. Matinee at 2 DAILY, 10-25-50c; Boxes, 75c. Except Holiday Matinees

MARGARET ANGLIN, with Frederick DeBelleville in "THE WAGER." NORTON & NICHOLSON, "A Dramatic Cartoon;" SENOR WESTORNY, Pianist; ASAHI & CO., Japanese Novelty; RAY W. SNOW, "Man About Town;" CLIFFORD & WILLS, "At Jasper Jct.;" MILTON & DE LONG SISTERS, "Diamond Palace;" VERA BERLINER, Violinists.

Orchestral Concerts 2 and 8 p.m. Pathe Semi-Weekly News Views.

PANTAGES—VAUDEVILLE—10c—20c—30c

2:30, 7, 9 p.m. RUTH ROLAND in "THE NEGLECTED WIFE."

Tameo Kajiyami—BEAUTY ORCHARD—CHARLOTTE JOY—MINNIE ALLEN—PEDERSON BROS.—OLSON & JOHNSON

GARRICK—Eighth and Broadway—Coolest Theater in Los Angeles

ROSCOE ARBUCKLE—IN HIS NEWEST, "THE ROUGH HOUSE."

MARY MAC LAREN in The Plow Woman

COM. SUN. DOROTHY PHILLIPS in "THE RESCUE"

QUINN'S RIALTO—513 S. Bdwy. Cont. 11 a.m.-11 p.m.

New York charged $1 for this Film. Our Prices 15c 20c 30c

4th Big Week of "THE WHIP"

Stage Drama—3 years London, 2 years New York. Children Under 14 Until 6:30—1vc.

PUBLISHERS.
THE TIMES-MIRROR COMPANY.
OFFICERS:
H. G. OTIS, President and General Manager.
HARRY CHANDLER, Asst. Gen. Mgr. and Treas.
HARRY E. ANDREWS, Managing Editor.
F. X. PFAFFINGER, Assistant Treasurer.
MARIAN OTIS-CHANDLER, Vice-Pres. and Sec'y.

Los Angeles Times

EVERY MORNING IN THE YEAR.
Daily and Sunday, Illustrated Weekly and Semi-Monthly Magazines. Yearly, $9.00; Monthly, 75 Cents. Postage. Daily Founded Dec. 4, 1881—36th Year.
Member, Class A, of the Associated Press. Leased wire mileage covered: Day, 22,000; Night, 25,000; words transmitted, 60,000, not including specials.
OFFICE:
New Times Building, First and Broadway.
Branch Office No. 1—319 South Spring Street.
LOS ANGELES (*Loce Ahng-hayl-ais*)
Entered at the Postoffice as mail matter of Class II.

TREND OF THE FINANCIAL NEWS.

CHIEF EVENTS OF YESTERDAY.

(At Home:) Liberty bonds sold below par on the New York Stock Exchange, one $500 bond selling at 99 46-50, the lowest price yet recorded for the issue.

Bar silver went to 80 cents an ounce in New York, half a cent above Tuesday's new high record since the war and for many years before. Heavy coinage demand by European countries is believed as the cause.

At the close of business June 20 individual deposits in California State banks totaled $310,093,802.39, of which $254,291,648.21 was in savings deposits, according to report made public by the State Superintendent of Banks. The depositors numbered 461,538.

LOGICAL (?)

The L.W.W.'s at Globe deny that they are trying to aid Germany, but frankly admit that they are doing everything possible to retard America's war preparations. They are great logicians, those fellows! Their logic is exceeded only by their disloyalty. They would all make good lawyers for, while they are not educated in the law, they were brought up at the bar.

CONGRATULATIONS.

Mrs. Abbie E. Krebs, who was a delegate to the last National Republican Convention, has become the bride of James E. Wilkins, former treasury official. Who says there's nothing in politics? Each of the contracting parties is 63 years young and, although they may not live in the White House, the groom doubtless considers that he has won the best, if not the first, lady of the land.

A ROYAL LUNATIC.

The mad Hohenzollern brazenly announces that he will listen to no terms of peace that do not include retention of his despotic rule. Maybe a few hundred tons of dynamite bombs dropped from a thousand or ten thousand American and French airplanes on the armies of Von Hindenburg, the Krupp works and the royal palace in Berlin may cause the royal lunatic to change his mind and join Nicholas and Constantine and Mohammed V in some suburban retreat in Madagascar or Zanzibar.

STRIKERS NOT EXEMPT.

The exemption boards whose services are about to commence can, without delay, dispose of claims for exemption except those whose services are "indispensable to industries necessary to the maintenance of the military establishment or the national interest." An agricultural laborer or a worker in a foundry, factory or furnace may or may not be engaged in an "industry necessary to the national interest." A worker in copper, iron, lead or coal mine or a railroad is engaged in such an industry, provided he is at work. But if he is out on a strike?—well, that's different.

RAGTIME HA'H CHARMS.

Two Americans, returned from the Mexican border, tell a story of how they were captured by Villa troops. They were lined up to be shot, but Villa told them that if they could amuse him he would let them go, whereupon one of the men hammered out ragtime for four hours on an old piano that had not been touched by a tuner for twenty years. At the conclusion of the entertainment Francisco Villa escorted them to the border. If these two men had only whistled "So Long Letty" the old bandit would either have sent them home with medals or made them generals in the Mexican army.

SAM GOMPERS AND UNCLE SAM.

Unionite agitators declare that Los Angeles needs a series of strikes in order to bring unionism into prominence and they are laying plans for a number of trouble-making events. The plan is to make the first move at the harbor district, and the leaders have boasted that not a plant in that district will be allowed to operate on government work until and unless all the employees are unionized. In other words, the threats of this little aggregation of malcontents are made not only against Los Angeles, but against the United States government. Such threats and acts at such a time as this amount to treason, pure and simple, and, regardless of the attitude of Los Angeles and Los Angeles workingmen, Uncle Sam, when fully apprised of the facts, will take steps to see to it that his work here, as elsewhere, shall be carried on without a hitch, in spite of labor agitators.

A JUST SENTENCE.

Emma Goldman has been sentenced to two years in Federal prison for her attempt to obstruct the operation of the draft measure. Her contributions to "Mother Earth" will now be penned on prison walls. The wonder is that the United States has borne with her so long. Pretending to preach individualism in its purity, her whole attempt has always been to destroy the Constitution of a government which, above all others, considers the rights of the minority and grants to every individual the right to life and liberty in so far as the liberty granted does not interfere with the welfare of other individuals enjoying the same rights. One of Emma's pet sayings was: "Anarchy is individualism multiplied indefinitely"—a bunch of high-sounding words used to apologize for another word that sounds like the hiss of a serpent. A better definition would be that anarchy is individualism gone mad.

LET IN THE WORKERS!

Millions of acres of available land remain non-productive in the great Southwest because the capital and the labor are not available for their cultivation. Enormous quantities of foodstuffs are going to waste because it is impossible for the farmers to secure the necessary labor to harvest the ripening crops. At a time when the food shortage of the civilized nations is the greatest in the history of mankind vast fertile tracts, capable in themselves of feeding one-fourth of the population of the United States, are lying idle by reason of artificial restrictions which prevent hundreds of thousands of willing workers from obtaining employment where labor is so sorely needed.

Government experts are making reports, chambers of commerce are passing resolutions; but reports and resolutions are a poor substitute for bread. It is a recognized principle in medicine that desperate cases justify radical treatment; hunger is sweeping like a malady over a score of nations, and the only thing the Federal government does is to pass bills about food regulation and price-fixing in one house of Congress to be rejected by the other.

In California thousands of bushels of wheat lie rotting in the fields because the labor was not available to harvest the standing grain. Hundreds of farmers who were patriotic enough a year ago to follow the admonition of the government and double their producing acreage are now ruined because they have not been able to market the crops they planted. It will take a great deal more than academic appeals to patriotism to induce holders of large tracts to make an effort this year at planting an increased acreage when no prospect is offered for labor for next year's harvest.

There is not enough available labor on the Pacific Coast at the present time, if the whole population, male and female, that can be induced to labor were employed, to plant and harvest half the available land. When the Pacific Coast States have supplied their quota of men for the new army and navy this number of workers will have been still further reduced at least 20 per cent. There is not enough labor to plant and harvest an average crop; and to attempt to double production under such conditions is sheer folly.

While this almost disastrous shortage of labor exists on the eastern rim of the Pacific Ocean, hundreds of thousands of capable and willing farm hands are herded in enforced idleness in China and Japan. Between them and the great agricultural areas of the Southwest rises a new Chinese wall, the Chinese Exclusion Act. On one side productive areas are uncultivated and crops are rotting in the fields, on the other women and children are dying of hunger; but the openings in the wall are zealously guarded for fear, most active of all warders, keeps watch at the gates.

Thirty years ago the phantom of the "yallow peril" stampeded the industrial populations of the Pacific Coast. The menace was an oversupply of unskilled labor. Playing upon credulous imaginations, a group of union-labor agitators lobbied through Congress the Geary act, regarded by many as the most remarkable restriction ever placed in the statutes of a free people. The condition, real or imaginary, which led to this action was a glut of the labor market. At the present time the conditions are reversed; half the world is hungry and the labor is not available by reason of governmental restrictions to prepare its food. The simple and logical remedy would be to open the gates, temporarily at least, to enough foreign laborers to cultivate the productive areas of the Southwest until the world famine is broken.

Such legislation could be enacted as an emergency bill to meet existing conditions while the war lasts. It would probably be inadvisable to repeal the exclusion act in its entirety at the present time. Societies must live after the war is over; when the steel of the cannon has been reforged into tractors and locomotives the question of cheap labor will be reopened.

But it is entirely possible that the present shortage of labor will endure for a generation after peace is declared. Never in the history of the world has the destruction of the productive force of humanity been so great. Nature develops mysterious ways to eliminate waste. During the last half of the nineteenth century the forces of production were so co-ordinated that there was no demand for the unskilled labor of the Orient; but the present war has actually destroyed more men than the entire working population of Japan. There is a place somewhere for every labor unit in the Orient. While this condition exists it is cruel short-sightedness to raise an artificial barrier between the laborer and the land.

If the action of the natural forces of supply and demand were unhampered a hundred thousand Chinamen would now be employed planting and harvesting crops in the Southwest. The product of their labor would feed 10,000,000 people. That this production is not taking place is due to the strangle-hold that Sam Gompers and his henchmen have fixed on the politicians of the country. It is their influence with the President and with Congress which keeps a million acres idle while ten million persons go hungry. In a public statement San Francisco labor-union leaders have declared that any attempt to bring Chinese laborers here to harvest California crops will be the signal for an outbreak of civil war. They threaten to repeat what actually occurred in St. Louis. Sam Gompers is seeking to evade responsibility for murder and arson in Missouri, while his henchmen are openly boasting that similar outrages will be perpetrated if foreign labor is permitted to cultivate the idle acres in California and other Western States.

But it is hardly conceivable that threats by Gompers, McArthur and their ilk can deter the Federal government from assisting in the development of the resources of our common country at this critical time. Those who know the facts are fully aware that the alarmed souls are Gompers and his crew; they fear that the spirit of freedom awakened by the world war will never permit the labor and industry of the United States to be held as a thrall for unionism.

An adequate protection for American labor is as necessary for the fullest development of the resources of our country as protection for American industries. But to carry this protection to the extent of absolute exclusion is a blunder. Millions of acres are idle in America; millions of laborers are idle in China and Japan. Our government will not be doing its bit until this unnatural, unproductive and wasteful condition is remedied. The fault lies not with the western farmer, but with the eastern politicians; so the remedy must not be sought on the Pacific Coast, but in Washington. It is senseless for government agents to prate about the idle acres in California and Utah while the government maintains restrictions for this enforced idleness.

In the Interim.

CONCERNING HYMEN.

Divorce is not an obstacle to marriage, but is sometimes a promoter of it. There is often a party of the third part in waiting at Reno to soothe the loneliness of the grass widow and share in the alimony. The great authors and philosophers of the world have entertained and expressed different views on the subject of matrimony. Lord Bacon wrote: "He that hath wife and children hath given hostages to fortune; for they are impediments to great enterprises, either of virtue or mischief. Certainly the best works and of greatest merit for the public have proceeded from the unmarried or childless men; which both in affection and means have married and endowed the publicke."

Bacon was a trifle dogmatic in his assumptions. Brigham Young, for instance, built up a great and prosperous State in the wilderness and died a multi-millionaire, yet Brigham was a husband and a father to some extent. He left nineteen widows and sixty-three half-orphans.

Newton was a confirmed bachelor. He went a wooing only once in his life, and then he was so unmindful of the proprieties of the occasion that when the lady confidingly slipped her hand in his he tried to use her forefinger as a tobacco stopper.

Adam Smith posed in his books as a gay Lothario, but he died a bachelor.

Chamfort was as modest as Billy Bryan is not. He said: "I wouldn't marry for fear of having a son who resembled me," and yet the son might have been a daughter, or might have been twins, or might not have been at all.

Either the writing of history has promoted celibacy, or single blessedness has been an incentive to the writing of history. Hume, Gibbon, Macaulay, Thirlwall, Buckle and Jeremy Bentham were bachelors, as were the great English orators and statesmen Pitt and Fox.

The world's greatest artists, Leonardo da Vinci, Raphael, Michael Angelo, Reynolds and Turner remained single; the masters of music, Handel, Beethoven, Rossini, Mendelssohn and Meyerbeer, died bachelors, and Galileo, Descartes, Locke, Spinoza, Kant and Liebnitz went unmarried and childless to their graves.

Yet it may be assumed that history and political economy and oratory and statesmanship and science and art and music and scholarship would have gained if all these great men had been happily married to wives who would have shared their triumphs and who might have given them children to inherit their fame.

The poets have differed with respect to the desirability of marriage. Montaigne declared that there "could be no happy marriage but between a blind wife and a deaf husband," and Coleridge indorsed the cynical statement. Byron, whose creed was "to hate his neighbor and love his neighbor's wife," wrote:

"Think you if Laura had been Petrarch's wife
He would have written sonnets all his life?"

But Burns believed in marriage—and a good deal of it and then some—and Tennyson recommended early marriages—

"Not only to keep down the base in man,
But teach high thought and amiable words
And courtliness and the desire of fame
And love of truth and all that makes a man."

The motives that lead some women to refuse eligible offers to hitch up are different from those which actuate men to be bachelors. Man goes abroad and looks ahead and plots and works and lives for the future. Woman stays at home to love, to suffer and to sacrifice.

"The world of the affections is her world,
Not that of man's ambition. In that stillness
That most becomes a woman, calm and holy,
She sitteth by the fireside of the heart feeding its flame."

But she doesn't sit there all the time, especially in the Pacific Coast and Intermountain States. If a man wants his wife to pass her entire time feeding the flame of her love for him in sacred stillness he will have to buy a family ticket for Texas or Arkansas or one of the Atlantic Coast States.

ARE WE NARROW-MINDED?

We know that the United States government is not perfect; we know that America is not heaven, and that her cities are not duplicates of the New Jerusalem. We do not mind hearing visiting foreigners or native-born citizens offer criticisms of certain of our institutions, manners and customs, and we want to be broad-minded enough to concede that there are many countries that are ahead of us in some respects. But when a foreigner who has lived here for years and refused to become a citizen bursts out into a tirade against everything American, telling us how much better everything is in the old country, he hits us where we live and he makes us feel like hitting him in the same place. When a person like that, who never loved the country from which he came and who couldn't love any country on earth, assures us we are narrow-minded simply because we refuse to side with him in his bitterness it makes our Dutch-Scotch-Irish-English-Scandinavian blood boil. If to love one's country makes a man narrow-minded, then there are about 98,000,000 narrow-minded persons in the United States. It might pay the 2,000,000 broad-minded ones to either go back to the lands that were glad to get rid of them or else to keep a little closer watch on their tongues.

WAGES ASKED BY STRIKERS.

Two thousand loggers in Northern Idaho and 1700 farm laborers in Eastern Washington have "struck," and they menace with violence any persons who shall accept the jobs they have vacated. The timbermen demand $3.50 per day; teamsters, apple-pickers and potato-diggers, $5 a day; apple and peach-packers, $7 a day, and hay-stackers, $5 a day. The demands include an eight-hour day, with time-and-a-half for overtime work and double-time for Sunday and holiday work. In no case is the wage to fall below $60 a month exclusive of board and lodging.

The farmers and lumber companies are demanding martial law from the Governor for the protection of workers who are willing to accept the well-paid jobs that the strikers have vacated.

Seven dollars for eight hours' work packing peaches and apples may induce the lawyers of the Northwest to take down their signs, the doctors to sell their autos and the journalists to drop their scissors and leave their paste pots unreplenished.

It is a commentary on the boasted civilization of this age and generation that is furnished by the fact that the greatest nations of the earth are anxiously waiting and hoping, each that the other will starve. Could anybody have imagined such a situation three years ago? We often wonder what the future historians will think of these startling times.

A flippant person is of the opinion that the structure erected out on Twelfth street for evangelical services should be known as the Billy Sunday Tabernickel.

In these days of military preparedness the "lounge lizard" and the "pink-tea hound" are disappearing from the ranks of the young men. What a blessed riddance?

THE HARDER PART.

BY ALMA WHITAKER.

She was one of those practical, substantial-looking women and a fond mamma had just confided her anxiety that son would be drafted.

"Oh, believe me, it is much worse for the women who are left behind," she was saying. "It is we women who have to bear the brunt of war. Your son now, he will regard it as a fine adventure. But you will have all the sorrow and wretchedness."

"Yes, John does seem glad to go," admitted mamma. "He laughs at my fears and says I'm a dear old goose. He reminds me of what a fine thing the army training will be for him and how he will enjoy seeing the world."

And I left the substantial-looking lady becoming more expansively eloquent on "woman's harder part."

But that sort of thing is rather disgusting. The harder part—bosh! It is in such times as these that we strong-minded suffragettes must have severe qualms of conscience. Equality of the sexes! Rubbish! Nothing of the kind. It is not us who are called upon by the nation to root up our whole lives, to forsake our every interest, to leave our ambitions, our professions, our businesses, our families, our friends and go into training camps to submit ourselves to daily irksome discipline. It is not the women who are required to make themselves over, to submerge every tithe of self-interest and human affection for a great ideal which we barely understand. It is not the women who must smile bravely in mother's or wife's face and assure her the hard discipline, the plain food, the coarse army clothing, the long, desperate marches will be good for us. It is not the women who have to laugh gaily and pretend that war on foreign soil, losing one's individuality, becoming a mere unit in a great machine and living daily on the brink of death is a merry adventure.

We women are still the protected sex, especially in the United States. The few little sacrifices we women have been asked to make—not even commanded to make—are insignificant trifles by comparison to what these our men are expected to endure.

It is in war time that that speech of Katherine, the tamed shrew, comes home to us.

"Thy husband is thy lord, thy king, thy governor, one who cares for thee,
And who, for thy maintenance doth commit his body to much toil,
Both by land and sea, whilst thou liest warm at home,
And asks no tribute at thy hands but love, fair looks and true obedience."

For actually the vast majority of women are asked for little more tribute than this. Anything else is the exception, not the rule. We are still the pampered sex. And when we are called upon to bear unusual burdens all society sympathizes with us. We are so brave. So brave—when we have the very plum of existence. For when men go to war, then comes woman's opportunity. Then she has almost all the privileges of both sexes and very few of the responsibilities. Every allowance is made for her by public sympathy; she is patted on the back for doing her bare duty—while man is only condemned for appearing to fail in his.

With all our capacity, all our acknowledged physical strength, all our ambitions and our ability to attain them, all our claims and all our audacity, so little is expected of us women! When we do elect to fill our niche with credit the world is pleasantly surprised, the newspapers shower compliments upon us, public speakers wring wild applause by insisting upon our courage and ability—and we never fail to make a virtue of necessity, of common decency.

We have become so accustomed to think of ourselves as shining heroines when we do our bare duty that we fatuously agree that "woman has the harder part." But, heavens, can you imagine our emotions if it were we women who were being drafted? Why, I know women who fuss and fret when they have to stay away from home unexpectedly over night because for a few hours they will be separated from their lares and penates, their pet cosmetics, their own comb and brush, their special style of nightgown. They talk about "the misery of sleeping in a strange bed" and moan that their precious rest was jeopardized for a single night! It it were women who were being mobilized into training camps, all classes and grades of women as the men are, can't you hear the ungodly howl that would rend the country?

We like to talk ferociously on the subject of birth control and that sarcastic little remark about there never being any more births if hubby had to bear the second child is very popular with us, but what if it were the women who had to go to war? We like to think our principles and ideals are loftier, nobler, more divine than the men—but I am sorry for our precious patriotism if we were expected to express it as men have to express it—whether or no! It is easy to be brave and inspiring and sympathetic and even dismally anxious over other people's wounds. The harder part! Pshaw! How can we ever have the face to utter the words?

Let's be frank and generous about it. There is no comparison as to which is the harder part. It doesn't matter what we have to endure; it is still play by comparison to what these our men are submitting to with a laugh, a reassurance, for our smug benefit. The most we women can do is to make ourselves worth fighting for, worth dying for. Precious few of us are that at present. Nor begrudge the men all the honor that is their due.

They're on the Way.

[New York Herald:] The Junkers who are in trouble in Germany and who are calling on Hindenburg to help are no relative of the Junkets of America. It is believed that their real name is—or soon will be—Junk.

National Editorial Service.

WHY CONSTANTINE LOST THE GREEK THRONE.

[CONTRIBUTED TO THE TIMES]

BY ADAMANTIOS POLYZOIDES,
Greek Journalist.

TWICE within the space of fifty-five years Greece was forced to forego her King at the bidding of her protecting powers, France, Great Britain and Russia. In both cases the process took the aspect of democracy fighting absolutism; in both cases the royal consorts were held in a certain way responsible for the doom of their husbands. And in both instances the main fight was between French-British liberalism and Teuton absolutism.

Otho of Bavaria ascended the Greek throne in 1832 and lost it in 1862; Constantine of Greece took possession of it early in 1913 and was forced out of it on June 11, 1917. Otho had been accused of strong pro-German leanings and he was held to represent the Prussian rather than the Bavarian spirit of autocracy; he was likewise accused of lending his ear much too readily to the counsels of his wife, Amelie, one of the cleverest women that shared the glories and the responsibilities and the fate of a throne.

In the same way Constantine was held responsible for a policy which, to the protectors of Greece, appeared in the light of an effort to Prussianize Greece. Conditions being different fifty years ago, Otho was allowed to hold the throne for thirty years, while Constantine did not even get the chance of being crowned.

Otho was a man of ardent enthusiasm and of bold schemes; coming to Greece as a mere lad less than 18 years old, he was overwhelmed by the glories of an immortal past, which was to form the foundation of resurrected Hellas; he became a Greek heart and soul, and while his kingdom was still a mass of shambles and smoking ruins, the sorry aftermaths of a seven-year struggle for freedom, and while its population was still less than a million, this dreamer of the school of Goethe was getting ready to attack the all-powerful Turkey of those days and unite the whole of the Greek race under the blue flag with the white cross. Notwithstanding, however, his best intentions, Otho fell under the spell of bad councillors, who ultimately led him to his ruin. England and France were openly against him, while Russia could afford him but little protection. The Greek people, rightly jealous of its hard-won liberties, resented too deeply the absolutist tendencies of Otho, who was averse to giving the citizenry a more liberal constitution. Finally he yielded to a popular uprising and allowed the most liberal constitution of all Europe to pass into the hands of a people who had not tasted liberty for five long and terrible centuries under the yoke of the Turk. Otho wanted to put himself between this constitution and the Greeks, and a second revolution, fomented by the governments of France and Great Britain and inflaming a considerable part of the Greek population, succeeded in overthrowing the King and in sending him and his wife to exile.

The case against Constantine is too recent, and was discussed quite often to warrant any repetition here. That most of the accusation heaped on him will fade and fall with the passing of time is more than certain to us who believed always in the ardent patriotism and the best intentions of this misjudged man.

Such, unfortunately, is the lot of even the best of Kings. They are oftener the victims of their entourage than of their opinions and their policies. I had been rather close to Constantine during my stay in Athens ten months ago and can speak with some authority on a subject on which others write from hearsay and prejudice.

I thus can once more affirm that the deposed King was not actuated by pro-German sympathies when he tried to keep Greece out of the war; he never thought of anything but the interests of Hellas, and when he was given the choice to lead the Greek nation to the slaughterhouse of the war or to give up his throne he readily took the latter course and left Greece, faithful to his honest convictions and to his duty as he saw it.

To the incurable pro-Germans, who compromised him with leanings and activities that they thought would please him, falls the heaviest burden of responsibility for the taking off the Hellenic throne the fittest man that ever lived to occupy it.

Turning to the new situation created by Constantine's abdication, everything is as yet confused, except that a charming young chap has ascended the Greek throne in place of his father. That Venizelos will try to get to Athens and reap the fruits of the new diplomatic and political victory of the Entente appears as certain. Whether Greece will enter the war presently I cannot say. And altogether the Greek situation reminds me of the democratic saying that you can lead a horse to water, but it is as yet to be seen whether you can make him drink.

Greece is being led to war. Will she fight? All the question lies therein.

Income Tax Comparisons.

[Anaconda Standard:] In the United States a man with an income of $3000 heretofore has had to pay no income tax. Now he will have to pay to the government $20 if a married man and $40 if single. The man with an income of $5000 will have to pay to the government $90. But in England he must pay to the government $441 on an income of $3000 and $920 on an income of $5000. That is indeed some difference. When the American people feel inclined to kick over their taxes they should consider what they have to pay in England and be glad that they are not so heavily burdened.

PEN PO...

BY THEO...

The cue to joy...

It is rather hard on ... compel a slacker to ...

Flour has dropped ... Hey, there, you ...

The Ambassador ... ington Fletcherizing ... situation.

It is reported that ... hemmed in. Probably ... her side.

A man who can ... times out of five is ... boast of being some ...

We are in favor of ... the averages in the ... League on the last ...

The liquor debate is ... vent the adjournment ... interminably. Ain't that ...

They are retiring ... erals. That ought to ... a chance to accomplish ...

It is understood that ... the "Sick Man of ... shifted from the Bosphorus ... ser.

Something is wrong ... der Chancellor von ... weg. It is not for us to ... it is.

Gov. James M. Cox ... wed a Chicago girl, ... Blair. Cox has a ... as his prospective wife.

But there have not been ... radishes raised in Southern ... nia to head off the ... ina in some parts of ...

The pastor of the ... Church claims to have ... and wife on a salary of ... He probably got the ...

The Kaiser has ... neutral ambassadors ... for a conference ... dictaphone in working ...

The entire National ... been called into ... of President Wilson, ... tainly going to be ...

Former Ambassador ... Gerard has resigned ... post. He has not been ... it regularly for quite a ...

Gifts of candy are ... soldiers, but if the ... way of it they would ... a well-filled pie. ... things that best ...

The Hawaiians are ... President Wilson sent ... Three thousand ... are asking that their ... go to France. Why not ... with ex-Queen Lil... role of Joan of Arc.

President Wilson ... interruption in the ... educational institutions ... the war. Intellectual ... claims, will be more ... ever when peace comes ... new and grave problems ... tion.

What a lot of ... made in Russia at ... the most interested ... final outcome must be ... nan, the old-time ... ator, who went to ... a century ago and was ... treat compelling ... of the Czar.

We are hoping for ... that the presence of ... mission in Russia will ... plexed country to find ... but it will be a long ... into the sunlight of ... government. The ... foundations of ... have been hundreds of ... building, are not ... twinkling of an ...

A haberdashery ... cago says the ... must go. It is ... starch consumer, and ... unable food. Civilized ... always run to the ... the old-fashioned ... attached to the ... rage, and the man who ... collar was looked upon ... freak. The collarless ... comfy the soft collar ...

Not satisfied with the ... of war, death and ... seas, the turbulent ... of this country is ... strikes and other ... leading up to hitting ... ing of many ... Is it that when the ... people are being ... ing delegation, the ... nation, are able to ... that requires every ... strength and ... of the authorities to ...

HE IS NOT ...

If one has failed to ... he sought. ... It out of office to ... wrought. ... It is not failure, it is ... The betterment of ... that he ... Had done and suffered ... To those who follow ... tain ... The end he sought, ... they ... Will find are gain ... way ... To that accomplishment ... For some wise purpose ... The Master ... Of unanswerable ... Whose wisdom is to ... The soul that ... wrought. ... And he is not worthy ... Falls struggling ... What must be done ... That others may ...

Peculiar.

...GISTRATION ...ARDS STOLEN.

... Show a Penchant for Blue Certificates.

... Cold Stores Where Army ...Goods are Vended.

... Report of Lost Draft ...Papers is Denied.

... with a penchant for the ...istration cards of young ... active in Los Angeles. Dur... past week no less than fif... of such thefts have been ... to the police. Yesterday, ... reported that a sneak ... entered his room at No. ... Fifth street and taken ... a registration card, aft... the place. ... have been stealing ... cials for the past two ... eral of the so-called army ... reported losses of large ... of shoes, revolvers and oth... goods. Yesterday, the ... from a Broadway tailor ... the effect that several bolts ... uniform cloth, valued at ... been taken. ... report from Adjt.-Gen. ... received yesterday by ... Wilde, stating that copies ... registration cards signed ... copies in connection with ... draft had been received ... in Sacramento. The re... called entirely baseless ru... effect that 10,047 of the ... of registrations had ... and this would delay the ... throughout the United States. ...istration cards were mailed ... evening and arrived in ... last Saturday. They ... opened under the direction ... Wilde and the exempt... who worked night and ... more than forty-eight ... matter of fact, if the cards ... been lost the draft ... have been hindered, as ... mented only copies of the ... in possession of the City ...

...ma's telegram to Wash...
...: ... the honor to report that ... all registration cards ... ...ived are in office of Ad... and that California ... Highest serial num... I desire to report to the ... that the local exemption ... under serious handi... displayed a most worthy ... storming their patriotic ... worked with all possi... Unfortunate delays ... transit to Adjutant-Gen... earlier report."

Humor.

...CHES BUTT ...UNIQUE JOKE.

...VES THEM SHOCK ...FREE RIDE.

...n Indiana Goes to ... Telephones He has a ... Make, Gets District ... Ben to Call and has ...

... Samuel Wilson of Lo... ...d., now stopping in In... ...ked the District Attor... ...yesterday, occupied the ... detectives and then ... joke of the summer. ... was innocent, but he so ... ...ed an excursion to a ... at Watts he could not ... ...self. ... ...ed the Rev. Mr. Wilson ... Barn, a club at Watts. ... a member of the club, ... delighted with the nov... entertainment that he ... District Attorney's office ... yesterday. ... the Rev. Mr. Wilson ... said. "I hear you are ... The Barn at Watts. I ... a report." ... ...ened past The Barn did ... the good graces of the ... ...ney's office and recent... ...ened into a club of novel ... ...diately the District At... ...feared something was ... the plan that had pro... ...ly. ... ...ent down the corridor ... ...ves, Capt. Hunter, spe... ...k with three of his ... the address of the Rev. ... and visited him in an au... ...g a shorthand report... ...a full report of the ex... ...ict. ... ...reached Inglewood ... Mr. Wilson, the latter ... "I want to tell you," ... one of the greatest ... visited and I can't rec... highly."

Long-lived.

...Y CASE AGAIN.

...Added to List of Those ... Incursion of a Pet ... into the Home ... Reared Eagle ... Family.

... growing out of the ... a chimpanzee owned ... of No. 395 Grand ..., marks the court ... chimpanzee left his ... where he was a ... said to be harmless. ... home of Oliver P. ... 1414 Strickland ave... ... March 17, 1914. ... a son; his baby ... mother were sitting ... animal's entrance ... tion. He is alleged ... Milton and thrown ... bed. Damages are ... of $10,500. ... much litigation by ... the Lindley fam... ...liberty walk of the ... each time the legal ... hard-fought. Milton ... ...ugh his guardian. ...

GO EAST.

...ren and Miss Ana... ...e former the buyer ...tion and the latter ... children's section ... ...w Siegal & Co., ... York City.

...WHITMA...

Former Medic... Hospital L... Trust for ... Widow ... Two ...

Dr. Charles ... medical direct... pital, who die... his will Febru... tate of an appr... 000 in trust ... Trust and Sav... was filed for p... Dr. Whitman ... month shall be ... daughters, Rose... ger and Olive ... the residue the ... Whitman, is to ... The trust is to t... of the widow or ... of the fund. ... The will exp... Mrs. Whitman ... will rather than ... the community ... contesting the ... estate the will p... be paid. Amon... Whitman owned ... of the Clara H... Francisco.

SWINDLE ... BY ...

CHAPTER OFF... TO TH...

Say a Man ... Woman are C... Automobile Ra... of the Relief ... fenders are mo...

Officers of the ... chapter yesterday ... police that a ma... operating an auto... die in the name ... tion.

According to t... wears a basket-... with brown ribb... match the color ... about five feet six ... of florid complex... blue-gray eyes a... shell spectacles. ... sions he has given ... Shellenberger."

He is selling tic... No. 1 to several h... series. Each read... tribute to the Re... cents or dollars, ... show their appre... sent me with this ... six contest, to be e... at the Belasco The... Angeles, Cal."

The police failed ... at the old Belasco ... or any other buildi... day.

Frequently he is ... an elderly woman, ... sents herself as a ... Red Cross.

Advert...

HE'S HUMA...

Small Boy is Taggi... and Started on ... Join His Fath... in Illinois—I... by His M...

Willie Goss trave... sent by post. Yes... tagged by officers ... Bureau of the poli... turned over to railro... started on his way ... Ill., about 2750 mil...

Willie is 7 years ... brought here by hi... Henry Goss, when s... band in the East. Ab... ago Mrs. Goss die... lad was residing wi... doval at No. 1848 L... when she learned ... abouts of Mr. Goss. ...

As soon as the f... the boy's predicame... funds to have him s... name of his father ... the latter A. U. Kelli... lics of Champaign, ... instructions are on ... to the boy's coat lap...

REASON IS UNKNO...

Produce Broker is Fo... Bullet Wound ...

Members of the fa... Menderson, produce ... shipper, who committ... terday morning by sh... through the head, we... evening to assign any ... act.

Mr. Menderson, wh... ated in business ... E. Millspaugh, arr... office in the Cent... at the usual hour yes... ing. Shortly afterwar... came back carrying a... Then, after several ar... to questions, he went ... tory, where his dead... found later by Mr. Mil... had become alarmed. ... the man had died inst... let wound in the forehe...

When the dead man ... informed of the death ... in South Pasadena, she ... had to be placed under ... physician. Mr. Menders... years of age and had ... ness here for ten years...

Progress.

TO TRY LYONS ...

Court Overrules the D... the Registrar of Voters ... to Prevent Payment ... Salary—Office is C... Vacant.

Judge Jackson yeste... ruled the demurrer of ... Lyons to the complaint ... Benton, to restrain Mr. ... drawing his salary as R... Voters. The court, howev... his complaint in inter... stand.

The action, based on ... that Mr. Lyons's office is ... cause he absented himse... State without authority, is ... for trial, when this iss... fought out and determin...

PEN POINTS

BY THE STAFF.

The cue to joy—the herb...

It is rather hard on the ... compel a slacker to kiss it.

Flour has dropped $3.50 a ... Hey, there, you cafeteria fair!

The Ambassador is back in W... ington Fletcherizing the Mex... situation.

It is reported that Pershing ... hemmed in. Probably by a shi... her side.

A man who can guess right ... times out of five is in a positi... boast of being some guesser.

We are in favor of Spaulding ... the averages in the Pacific ... League on the last eight games.

The liquor debate is likely to ... vent the adjournment of Congress ... interminably. Ain't this war fun?

They are retiring the Greek ... erals. That ought to give the ... a chance to accomplish some...

It is understood that the ... the "Sick Man of Europe" has ... shifted from the Sultan to Ke... ser.

Something is slipping be... der Chancellor von Bethma... weg. It is not for us to say ... it is.

Gov. James M. Cox of Ohio ... wed a Chicago girl, Miss ... Blair. Cox has a daughter ... as his prospective wife.

But there have not been ... radishes raised in Southern ... nia to head off the danger ... ine in some parts of Europe.

The pastor of the Ebell ... Church claims to have lost ... and wife on a salary of $1... He probably got the money.

The Kaiser has summoned ... neutral ambassadors and ... for a conference Saturday. ... dictaphone in working order.

The entire National Guard ... been called into service by ... of President Wilson. This ... tainly going to be some war.

Former Ambassador Jam... Gerard has resigned the ... post. He has not been with ... it regularly for quite a while.

Gifts of candy are asked ... soldiers, but if the boys ... way of it they would like ... a well-filled pie. There are ... things that beat candy.

The Hawaiians are pl... President Wilson send ... Three thousand Island ... are asking that they be ... go to France. Why not ... with ex-Queen Liliuokal... role of Joan of Arc.

President Wilson deplo... interruption in the war ... educational institutions ... the war. Intellectual pu... claims, will be more desir... ever when peace comes and ... new and grave problems ... tion.

What a lot of history ... made in Russia at this ... the most interested man ... final outcome must be Ger... man, the old-time telegra... ator, who went to Russia ... a century ago and wrote ... most compelling stories ... of the Czar.

We are hoping for the ... that the presence of the ... mission in Russia will help ... pleased country to find its ... but it will be a long, hard ... into the sunlight of a ... government. The prese... foundations of a mighty ... have been hundreds of ye... building, are not swept ... twinkling of an eye.

A haberdashery convers... cuse says the hard-boi... must go. It is claimed ... starch consumer, and ... table food. Civilized man ... always run to the stiff ... the old-fashioned times ... attached to the shirt ... collar was looked upon ... freak. The celluloid ... change in the collar ... comfy the soft collar was!

Not satisfied with the ... of war, death and blood ... seas, the turbulent ... of this country is ... strikes and other ... leading up to killings ... ing of many establishe... is it that when the ... people are being tried ... ing delegates, the past ... sation, are able to ... that requires every ... strength and cleverness ... of the authorities to ...

HE IS NOT UNWISE

If one has failed to ... he sought,
If out of effort no good ... wrought,
It is not failure. If the ... The betterment of ... that he
Had done and suffered ... To those who follow ... tain
The end he sought. ... they
Will find are guide ... way
To that accomplishment ... For some wise purpose ... The factor is. There ... Of unsuccessful effort, ... Whose mission it is to ... The soil that grows ... wreath.
And he is not unwise ... Palls struggling manfully ... What must be done, is ... That others may obtain ...

—[William A. ...

Profiteer.

REGISTRATION CARDS STOLEN.

...Show a Penchant for ...ilse Certificates.

...ld Stores Where Army Goods are Vended.

...d Report of Lost Draft Papers is Denied.

... with a penchant for the ...ration cards of young ...en in Los Angeles. Dur... week no less than fif... of such thefts have been ... by the police. Yesterday, ... reported that a sneak ...ntered his room at No. ... Fifth street and taken ... a registration card, aft... for the place.

...s have been stealing ... for the past two ...ral of the so-called army ... reported losses of large ...ities, revolvers and oth... goods. Yesterday, the ... from a Broadway tailor ... effect that several bolts ...uniform cloth, valued at ... taken.

...report from Adjt.-Gen. ... received yesterday by ...ities, stating that copies ...egistration cards signed ...men in connection with ...draft had been received ... Sacramento. The re... entirely baseless ru... effect that 10,087 of the ... of registrations had ...ed this would delay the ...ment of the United States. ...ective cards were mailed ... evening and arrived in ... last Saturday. They ... under the direction ... Wilds and the exemp... who worked night and ... more than forty-eight ...

...r of fact, if the cards ... been lost or the draft ... been hindered, as ... only copies of the ... possession of the City ...

...'s telegram to Wash...

...o hasten to report that ... registration cards se... are in office of Ad... and that California ... Highest serial num... 1 is to report to the ... the local exemption ... under serious handi... followed a most worthy ...ching their patriotic ... worked with all possi... Unfortunate delays ... to Adjutant-Gen... ...arlier report."

Humor.

...ES BUTT ...NIQUE JOKE.

...S THEM SHOCK ...REE RIDE.

In Indiana Goes to ...bones He has a ... Gets District ... to Call and has ...

...Russel Wilson of Lo... ...ld, now stopping in In... ...the District Attor... ...aturday, occupied the ... detectives and then ... fake of the summer. ... innocent, but he so ... an excursion to a ... at Watts he could not ...

...ved the Rev. Mr. Wilson ... him, a club at Watts. ... a member of the club, ... delighted with the nov... entertainment that he ... District Attorney's office ... Saturday.

... Rev. Mr. Wilson ... said: "I hear you are ... the Barn at Watts. I ... a sport."

... "Sport! The Barn did ... the good graces of the ... office and recent... into a club of novel ... the District At... ...ormed something was ... plan that had pro...

...ked down the corridor ... Capt. Hunter, spe... with three of his ... the address of the Rev. ... visited him in an au... a shorthand report... full report of the ex...

...reached Inglewood ... Wilson, the latter ... "I want to tell you," ... of the greatest ... and I can't rec... little."

...-lived.

...CASE AGAIN.

...Added to List of Those ...Reception of a Pet ...into the Home ...Found Eagle ...Finally.

...growing out of the ... a chimpanzee owned ... of No. 396 Grand ..., marks the court ... chimpanzee left his ... where he was a ... and to be harmless, ... home of Oliver P. ... 3111 Strickland ave... March 17, 1914. ... a cage his baby ... mother were sitting ... animal's entrance ... He is alleged ... Milton and thrown ... bed, damages are ... of $10,000.

...ation by the ... litigation by ... Lindley fam... ...ourt walk of the ... ...ime the legal ... fought. Milton ... his guardian.

...GO EAST.

...and Miss Ana... ...Pasadena, the buyer ... and the latter ... ...dena's section ... Angel & Co., ... Salt Lake City.

For Probate.

WHITMAN WILL FILED.

Fomer Medical Director of County Hospital Leaves His Estate in Trust for the benefit of the Widow and That of His Two Daughters.

Dr. Charles H. Whitman, late medical director of the County Hospital, who died June 14 last, drew his will February 5, leaving his estate of an approximate value of $10,000 in trust with the Los Angeles Trust and Savings Bank. The will was filed for probate yesterday.

Dr. Whitman provides that $20 a month shall be paid to each of his daughters, Bessie Whitman Hollenger and Olive H. Whitman. Out of the residue the widow, Eleanor G. Whitman, is to be paid $75 a month. The trust is to terminate at the death of the widow or upon the exhaustion of the fund.

The will expresses the hope that Mrs. Whitman will take under the will rather than her right to half of the community property. To anyone contesting the distribution of the estate the will provides that $5 shall be paid. Among other property Dr. Whitman owned 600 shares of stock of the Clara Barton Hospital, San Francisco.

Hoax.

SWINDLE CLOAKED BY A RED CROSS.

CHAPTER OFFICERS COMPLAIN TO THE POLICE.

Say a Man and an Elderly Woman are Conducting a Fake Automobile Raffle in the Name of the Relief Organization—Offenders are not Found.

Officers of the local Red Cross chapter yesterday complained to the police that a man and woman are operating an automobile raffle swindle in the name of their organization.

According to the report, the man wears a basket-weave straw hat, with brown ribbon and rim to match the color of his suit. He is about five feet six inches in height, of florid complexion, blond hair, blue-gray eyes and wears tortoise-shell spectacles. On several occasions he has given the name of "Mr. Shellenberger."

He is selling tickets, running from No. 1 to several hundred, in various series. Each reads, "I hereby contribute to the Red Cross fund —— cents or dollars, series ——. To show their appreciation, they present me with this share in a Grant six contest, to be closed in July 1917, at the Belasco Theater Building, Los Angeles, Cal."

The police failed to find the man at the old Belasco Theater Building, or any other building visited yesterday.

Frequently he is accompanied by an elderly woman, who also represents herself as an official of the Red Cross.

Adventure.

HE'S HUMAN PARCEL.

Small Boy is Tagged by the Police and Started on a Journey to Join His Father at Home in Illinois—Left Alone by His Mother.

Willie Goss travels like a parcel sent by post. Yesterday he was tagged by officers of the Juvenile Bureau of the police department, turned over to railroad officials and started on his way to Champaign, Ill., about 2750 miles from here.

Willie is 7 years old. He was brought here by his mother, Mrs. Henry Goss, when she left her husband in the East. About two months ago Mrs. Goss disappeared. The lad was residing with Mrs. S. Sandoval at No. 1868 Le Moyne street, when she learned of the whereabouts of Mr. Goss.

As soon as the father heard of the boy's predicament, he wired funds to have him sent back. The name of his father and his uncle, the latter A. U. Keller, Chief of Police of Champaign, and a note of instructions are on a tag attached to the boy's coat lapel.

REASON IS UNKNOWN.

Produce Broker is Found Dead with Bullet Wound in Head.

Members of the family of Henry Menderson, produce broker and shipper, who committed suicide yesterday morning by shooting himself through the head, were unable last evening to assign any reason for the act.

Mr. Menderson, who was associated in business with C. E. Millspaugh, arrived at his office in the Central Building at the usual hour yesterday morning. Shortly afterward he left and came back carrying a small pistol. Then, after several erratic answers to questions, he went into the lavatory, where his dead body was found later by Mr. Millspaugh, who had become alarmed. Apparently the man had died instantly of a bullet wound in the forehead.

When the dead man's wife was informed of the deed at her home in South Pasadena, she swooned and had to be placed under the care of a physician. Mr. Menderson was 55 years of age and had been in business here for ten years.

Progress.

TO TRY LYONS CASE.

Court Overrules the Demurrer of the Registrar of Voters in a Suit to Prevent Payment of His Salary—Office is Called Vacant.

Judge Jackson yesterday overruled the demurrer of David B. Lyons to the complaint of R. B. Benton, to restrain Mr. Lyons from drawing his salary as Registrar of Voters. The court, however, allowed his complaint in intervention to stand.

The action, based on the ground that Mr. Lyons's office is vacant because he absented himself from the State without authority, is now ready for trial, when this issue will be fought out and determined.

Attention!

THOUSANDS OF COOKS SOUGHT.

Drive to Man Army Kitchens is Started Here.

Government is Preparing to Feed the Draft Force.

Twelve Recruits for Various Arms are Received.

Under special orders from the War Department, Lieut.-Col. Purviance, in charge of the local United States Army recruiting station, began a drive yesterday to secure cooks and bakers for the huge army soon to be drafted. Not only professional bakers and cooks are wanted, but all men who are familiar with the work in any way and who have an idea that they could be developed into good men for this work through intensive training at the army baking and cooking schools.

"The army offers exceptional opportunities for men in this work at this time," said Col. Purviance. "It is an established fact that army cooks and bakers are much needed now and have been needed for a long while. And now that the demand is much greater, every effort is to be put forward to recruit as many men as possible for this duty and to transfer what men are necessary from other branches of the service. A good cook or baker is paid well and enjoys privileges to which soldiers of the line are not accustomed, in a sense.

"Seventeen thousand cooks and more than 500 bakers are to be needed for the new army. As many of these men as possible will be recruited. The rest will have to be transferred. And it is important that these men be recruited at once, that training at the schools may begin immediately and that they be ready for actual service when the drafted army is mobilized."

Eight recruits were received into the regular army here yesterday, going to different branches of the field service, while four men enlisted in the National Guard.

In the Canadian office of the British service recruiting was not so brisk during the day. Less than a dozen men presented themselves for service. However, practically all were accepted, swelling the contingent to leave today for Vancouver, B. C., to more than thirty. Lieut. Simpson, in charge of the office, will leave with the contingent to present facts about Los Angeles and district to the commander of the Vancouver station, in an effort to have local offices established in surroundings towns and cities and to get additional workers for the local station.

Sergt. Dunlap of the Royal Engineers, British service, returned yesterday from Riverside and other towns in this district, where he made talks, displayed and placed posters, circulated hand bills and in other ways sought to stimulate recruiting for his branch of the service.

Is Your Weight Below Par?

Firm, healthy flesh, strength, endurance and nerve force often avert serious illness in cases of mental strain, physical exhaustion or nervous breakdown, excessive thinness, weakness, debility and neurasthenia are usually due to nerve starvation. These symptoms should disappear when the nerves are properly fed. Numerous notices have appeared in the press from time to time telling of the remarkable benefits to be derived from the regular use of an organic phosphorous and iron preparation known among druggists as Irophos. The properties in

Josephine Davis, the charming actress popularly known as the Magnetic Girl, says: "IROPHOS IS REALLY WONDERFUL."

this preparation are so wonderful in their action upon the human system as to merit the unrestricted and unanimous praise of more than a score of the world's most celebrated specialists and are now rapidly gaining favor with American physicians. If you feel "worn-out" or "run-down," if you lack snap, stamina, or physical force, if you have sleepless nights or are thin, nervous, anaemic, and have that tired, listless feeling, get a supply of Irophos and note the daily increase in firm, healthy flesh, strength, vitality, endurance and nerve force. The formula is printed on every package, show it to your doctor and ask him if Irophos does not consist of the greatest strength and nerve tissue building properties known to medical science. It can be obtained from all first-class druggist, but any druggist who is out of stock can easily obtain Irophos for you from his wholesaler.

SPECIAL CAUTION—Although Irophos is a most reliable preparation for the treatment of nervousness, insomnia and "rundown" conditions of the system, owing to its remarkable flesh growing properties it should not be used by anyone who does not desire to put on flesh.

Society's Choice

For over 69 years Society Women all over the world have used it to obtain greater beauty and to keep their appearance always at its best.

Gouraud's Oriental Cream

Send 10c. for Trial Size

FERD. T. HOPKINS & SON, New York

Harris & Frank

437-443 South Spring St.

Take a long look at these comfort items, Men!

Better read over this list and make sure of everything you need on that vacation.

Don't forget your straw

All the braids and the best makes—aristocrats in crisp, trimlike Yachters at $2 to $5.

Leghorns—Hats, not chickens

Maybe because they are so light and cool — or perhaps because they fit like a felt hat—anyway best dressers are wearing them.

Brief mention of Underwear

Do you like nicely cut, finely tailored clothes? Of course you do. Then see how Vassar and Delpark make men's underwear. Union and two-piece $1 to $10.

An extra pair or two of shoes

Good appearing footwear — take our tip and see these white shoes and oxfords at $4, $5, $6—not as high priced as you thought—were they?

Hose that has more lives than a cat

And what's more, the feel, appearance and smoothness of silk itself—35c a pair for silk fiber hose in white and colors—made to look right with low shoes.

White Trousers

Ice cream trousers, you know—in plain white and striped flannel. All sizes and priced $5, $6, $6.50 to $7.50.

Palm Beach Trousers, $3.50.

Got $15? Then buy one of these Summer Suits

Buy one because of the comfort — appearance — coolness and because every other young fellow has taken to light clothes. —palm beach, tropical worsted tweeds and other materials — other prices, too.

Oh, Yes! Some Silk Shirts

We're going to let you off easy on silk shirts, too—in fact, only charge you $5 for some excellent $6 values. Come in and see them—we'll let you judge.

Remember now—don't forget that Straw

Harris & Frank

437-443 South Spring St.

Known for Better Values.

Store Closes at 6 P.M. Saturdays during July and August.

The Fourth Floor Shop.

Reich-Sievre

Reopens Early Next Month.

Coulter Dry Goods Co.

FOUNDED in 1878

REMOVAL SALE

SUPPLEMENTED BY THE

ANNUAL JULY BLANKET SALE

Comfort Blankets
Reduced One-Third

High, lofty comfort blankets for the foot of your bed; to be used instead of eiderdown puff. These are light, warm and fine in appearance; and, too, they launder well—

$9 Comfort Blankets $6.00

Two other numbers — a full size, regularly $4.00, now $3.25

A ¾ size, regularly $3.50, now $2.75

Auto Robes and Rugs

Imported and domestic; subject to slight mill defects which have been repaired by the makers; good as new otherwise—

$12.50 Automobile Robes and Steamer Rugs $6.25

$11.50 Automobile Robes and Steamer Rugs $5.75

$8.50 Automobile Robes and Steamer Rugs $5.25

All Regular Robes — reduced, but not so radically.

Crib Blankets Reduced

White, colored and fancy blankets:

75c 50c
$1.00 ..... 65c
$1.25 ..... 90c
$1.75 ..... $1.00
$2.25 ..... $1.75
$2.75 ..... $2.00
$3.25 ..... $2.50
$3.75 ..... $3.10

Plaid Blankets
Much Reduced

All-cotton, wool mixed and all-wool blankets in these plaid patterns:

$3.00 ..... $2.60
$4.00 ..... $3.10
$6.00 ..... $4.75
$7.50 ..... $5.95
$3.75 ..... $2.85
$5.00 ..... $3.75
$7.00 ..... $5.75
$8.00 ..... $6.25
$10.00 ..... $7.85

A few odd single blankets included, up to $15 each.

None But the Choicest Patterns and Highest Grades Are Offered You in This Closing Out Rug Sale at Coulter's

Wilton Rugs

America's best grades—Bigelow and Whittall's:

9x12; $82.50 ..... $68.75
8.3x10.6; $74.75 ..... $62.25
6x9; $50.75 ..... $38.25

Body Brussels Rugs

Bigelow and Whittall's 9x12; $40.00 and $41.00 ..... $33.35
8.3x10.6; $37.50 and $36.50 $29.95
6x9; $24.50 and $25.25 .... $18.40

Whittall's Anglo-Indian Rugs

8.3x10.6; were $57.75 .... $41.50

Axminster Rugs

Various good makes; seamed and seamless; all sizes—we quote only 9x12, for convenience.

$45.00..$37.50 $37.50..$29.15
$42.50 $35.40 $35.00 $27.10

Brussels Rugs

One-piece; no seams; in many good patterns of Body Brussels effect—

9x12; regular $25.00 ..... $19.85
8.3x10.6; regular $22.50 .... $17.95
6x9; regular $15.00 ..... $11.25

Wool Wilton Rugs

9x12; were $55.00 ..... $39.50

Rag Rugs

4x7; plain or mottled; were $4, now $2.25; 8x10; were $12, ... $10.00

$1 to $2 Colored Wash Suiting, Yd. 49c

Women will be eager enough to secure these plain colored wash suitings at such a low price as this, we are sure! 49c

Shown in pink, rose, cadet, light blue, tan, brown, gray and, in fact, all new shades. They are the sorts in present demand for making into suits, coats or separate skirts.

They have been marked to sell at $1 to $2 a yard; but we have placed them in the Removal Sale at an enticingly low price—yard 49c

(Wash Goods Section; Rear South Aisle)

Kid Glove Sales

12-button **White French Kid** gloves; sizes 5½, 5¾, 6, 6¼ and 6½; regularly $3.25 pair..... $2.00

12-button **Black Suede and Glace** gloves; sizes 5½ and 5¾ only; regularly $3.25, pair $1.25

16-button **Gray Suede** gloves; size 5½ only; were $4, pair.... $1.25

Short Kid Gloves—sizes 5½ and 5¾ only; were $2, $2.25 and $2.50, now, pair $1.25

Extra Values in Novelty Silks and Good Woolens

Check Velours—56 inches wide, in colors suitable for suits or skirts; new goods that should sell for $3.50, yard $2.50

Plaid Velours—56 inches wide in sports effects for coats or skirts; $4.00 values, yard $3.00

A good color assortment may be had in either of the foregoing.

Novelty Dress Silks—35 and 40-inch chiffon taffetas, plaids, stripes, checks, gros grain and Gros de Londres in colors; 35-inch stripe satins; 33-inch society satins in sports stripes; all new goods this season, and bought particularly for waists, skirts and dresses, to sell at $3.00 a yard; in the Removal Sale as an extra special, yard $1.95

Your Summer Wash Skirt Will Be Found Here

The separate skirt in summer is positively indispensable, and few women will think it time well spent to make these garments when they may be obtained in such clever styles and of such fashionable materials as these at so small a cost:

Wash Skirts

In pique and gabardine—two very modish materials, in pique, $2.50 and higher; in novelty weaves, $2.50 and higher; in gabardine, $3.00 and higher.

Novelty Sports Skirts

Of washable materials in stripes or figured patterns of distinct charm and individuality, here at $5.50 to $8.50.

Save on Linens, Towels, Bedspreads, Crash, Etc.

Damask Tea Napkins

Hemstitched—
$4.50 doz. $3.85
$6.50 ..... $4.85
$7.50 ..... $6.00
$9.00 ..... $6.85
$10.00 ..... $7.50
$12.00 ..... $9.50

Linen Sets

Hundreds of pure linen sets at reductions.

Bleached Damask

Extra good $2.50 quality, special, yard $1.95

Shamrock Napkins

22½x22½; a rich quality that sells regularly at $9.00 a dozen, special $6.35

Tea Cloths

Hemstitched—
$2.00 ..... $1.75
$2.50 ..... $2.15
$3.00 ..... $2.35
$3.50 ..... $2.75
$4.00 ..... $3.25
$5.00 ..... $3.65
$6.00 ..... $4.25
$7.50 ..... $4.85

Towels

18x36; hemstitched huck; were 35c 25c
18x36 union huck; were 40c 29c
18x36 fine union huck; were 65c 45c
22x44 extra fine Shamrock brand huck towels, regularly $2.00 ..... $1.65

Sale of Bathroom Fixtures

Crystal Bars

½x18, 25c 15c
9-16x18, 50c..... 40c
¾x18, 75c 50c
1x24, $2 ..... $1.50
1x30, $2.25 ..... $1.75
1x36, $2.50 ..... $2.00

Opal Bars

9-16x18, 75c 50c
¾x18, $1.25 ..... $1.00
¾x24, $1.75 .... $1.25
1x30, $2.50 ..... $2.00
1x36, $2.75 ..... $2.35

Crystal Shelves

5x18, $1.00 ..... 85c

Opal Shelves

5x18, $2.00 ..... $1.25
5x24, $2.50 ..... $1.50

Cedarwax (6 oz.,) Windowgloss (6 oz.,) Dustcloth, a total value of 75c, special 49c

$1.50, $1.75 Crepe Chiffon, yd. 75c

All crepe chiffon and chiffon cloth, in choicest colorings, also black and white; whose regular selling price is $1.50 and, $1.75, will be on special sale at, yard 75c

(Laces; Main Floor)

$3.50 All-Wool Jersey $3 Yd.

The sports colors now most in demand are here in 52-inch all-wool jersey, to sell at a reduction of fifty cents on every yard; the $3.50 grade, yard $3.00

COULTER'S—215-229 South Broadway

224-228 South Hill Street—COULTER'S

-is Yours?

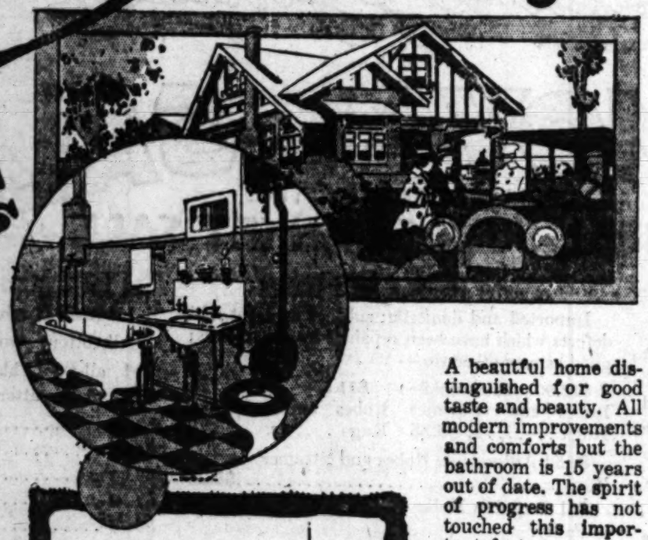

this

or

this

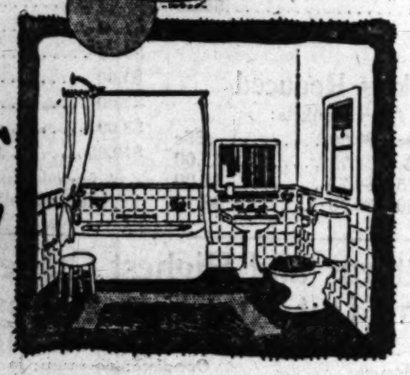

A beautful home distinguished for good taste and beauty. All modern improvements and comforts but the bathroom is 15 years out of date. The spirit of progress has not touched this important feature.

Ask your plumber to give you an estimate on changing your bathroom to conform to the balance of your home.

We have eight modernly equipped bathrooms on display. Come in and see them. You can get an idea of how your bathroom will look when remodeled.

G. H. Turner Co.

Specialists in
High Grade Plumbing Fixtures
Display Rooms 122-124-126 East Ninth St.

Velvet Joe's Able Assistants-

Mother Nature and Father Time made diamonds out of carbon. But pshaw! Look what their method does with tobacco. Two years of it make VELVET.

Velvet Joe

For VELVET is matured by two full years of ageing in Nature's way. The result is that mellow, aged-in-the-wood smoothness that no other smoking tobacco possesses.

You can't get *that* smoothness in any other way.

Liggett & Myers Tobacco Co.

10c Tins 8c Metal-lined Bags
One Pound Glass Humidors

Subtle.

LADY'S WON BY THE DRUG MAN?

Husband Wants Money for Loss of Companion.

He Files Suit Against Boyle Heights Merchant.

Says Love Affair Developed at Soda Fountain.

What is denominated a "soda fountain" romance is to culminate in a trial in the Superior Court. Ramon L. Shinker, a druggist of Boyle Heights, is alleged, in a suit filed yesterday by William S. Story, a local grocer, to have alienated the affections of the grocer's wife, Mrs. Alva Ruth Story. The plaintiff asks for $100,000 damages from Druggist Shinker. Half of this amount is for the loss of companionship of his wife. Thomas A. Sanson is the attorney for the plaintiff.

According to statements made by Attorney Swanson, the suit results from a "soda fountain and toilet article" romance, beginning last fall and culminating in April, when Mr. Story and his wife separated. Mrs. Story, according to Attorney Sanson, did practically all her purchasing of drugs, toilet articles and soda water at the Shinker establishment. Friendly business courtesies, it is charged, developed into a personal friendship, and later into love, and it is declared the man and woman visited cafes, hotels and rooming-houses, where, it is alleged, Mr. Shinker induced Mrs. Story to live with him.

It is probable that the case will be hotly contested. Mrs. Story is a popular young matron in Boyle Heights. She is the daughter of a Kansas City merchant and was married to Mr. Story in this city, April 14, 1914.

TWO IMPORTANT MEETINGS DUE.

Better Car Service and the "Bone-dry" Petition are to be Considered.

The Board of Public Utilities will hold an important meeting today, when the Pacific Electric Railway Company must send a representative before it to show cause why its car service should not be improved. The order was given to the company last week.

Another important meeting will be that of the Public Welfare Committee of the Council, which is scheduled to decide what action to take in reference to the petition asking that an ordinance be passed making the city "bone dry."

HENRY FORD TO FIGHT.

Namesake of Peace Advocate is Off for War.

Henry Ford has quit thinking of peace and of the time when peace will come to the world, and has enlisted in the Royal Engineering Corps, British service, and is going to build bridges and railroads, map out routes, etc., and help bring peace to the world by exerting brute force and his mental powers. Mr. Ford interviewed Sergt. Dunlap at the British recruiting station yesterday, and said he was quitting the Santa Barbara district for the battlefields of Europe.

Mr. Ford, though not the Henry of auto fame, is a mechanic. He is a construction man as well, and has other trades which will be of material use in the British army. He will leave soon for London to begin training.

Victory.

DEFEATS SUIT DESPITE KISS.

Seventy-year-old Man is to Pay no Heart Balm.

Says Milliner Went Half-way in All Osculation.

And Repeatedly Asked Him to Make Her a Bride.

"You were willing to kiss her, weren't you?"

Judge Monroe asked this question yesterday of A. B. Gutshall, defendant in the $10,000 breach of promise suit of Miss Hilda Swanson. Mr. Gutshall, custodian of the Grosse Building, did not deny he had kissed the fair milliner, but said she was not backward herself.

"Any man will run to extremes—" began Mr. Gutshall.

"Wait a minute!" interrupted the court. "You answer for yourself!"

The judicial retort raised a laugh, Mr. Gutshall joining heartily. He testified Miss Swanson said to him that this was Leap Year, and added: "Let's you and I get married."

His reply was:

"How old are you?"

"I am 35."

"You are too young for me; I am 70 years old."

He said there was no trouble in kissing her, but admitted he did not realize the seriousness of kissing a spinster until "this trouble came." He admitted he took her "pinks," and denied that he went to the beach with her, because he worked at night. He stated she often asked him to marry her.

The verdict of the jury was in favor of Mr. Gutshall after a short deliberation.

CITY'S DENIED A REHEARING.

Supreme Court Reaffirms Decision as to Grade Crossings.

The Supreme Court yesterday reaffirmed its recent decision granting the Railroad Commission jurisdiction over grade crossings within a municipality, and denied the petition of the city of Los Angeles for a rehearing of the case. The commission, by the decision, is also given jurisdiction to apportion expense of eliminating grade crossings between municipalities and the railroads.

Undertaking.

MILITARY SCHOOL TO REPLACE CLUB.

WILL OPEN AT ANNANDALE IN THE COMING FALL.

Former Service Man Who Conducts the San Diego Army and Navy Academy will Launch New Venture Near Pasadena City Limits.

A new military school, to be known as the Pasadena Army and Navy Academy, is to be established this fall on the property now occupied by the Annandale Golf Club, just outside the city limits of Pasadena, it was announced yesterday.

The splendid buildings and sixteen acres of ground surrounding them have been purchased and plans made for building on the east wing a dormitory, which will accommodate a good number of boarding students. The buildings are already equipped with numerous shower baths and lavatories and locker-rooms and will be easily adapted to the needs of the school by arranging some classrooms and making a few other minor alterations. The bowling alley and double cement tennis courts will add much to the pleasure of the cadets.

The new academy will be conducted by Capt. Thomas A. Davis, the Sixth U. S. V. Infantry, who has conducted successfully the San Diego Army and Navy Academy, which he established nearly seven years ago. It is Capt. Davis' plan to continue the San Diego preparatory school and arrange the work of the new school to cover the grades from the fourth through the first year of high school, so that young boys who leave the grades can continue their college preparatory work under the same thorough system and wholesome influences.

Although the San Diego school has been established a comparatively short time, it has taken rank among the best in the State and was the first private school on the Coast to secure affiliation with West Point, and its diploma admits to all colleges which extend the certificate privilege.

Initial.

TO TEST LIQUOR LAW.

Federal Officials Want to Know Exact Scope of Enactment Forbidding Sending of Seductive "Ads" into Dry Territory, so They'll Bring Suits.

Assistant United States District Attorney Moody stated yesterday that a test will be made in the near future of the recently-enacted Federal law prohibiting the introduction of liquor advertisements into dry territory.

It is desirable that there shall be an interpretation of the exact meaning of the legislation, so as to determine the scope of the law. The law provides that the mails shall not be used to convey to dry territory advertisements calculated to further the introduction of liquor into that territory. The names of a large number of advertisers of liquor have been obtained and complaints will be instituted as soon as the investigation, which is about to be started, shall have been concluded.

THE SCARLET KIMONO

Rachael Masters had "lived the life." Her active mind had not failed to see, in the gray distance, the grim end awaiting her and her kind. So, by the grace of God and a small legacy, she determined to come back. At once the world linked arms to bar her way to respectability. Can she, will she, break through? That is the central theme handled in Dell H. Munger's new novel.

"I am inspired to write you a word of congratulation for the serial, 'The Scarlet Kimono' by Mrs. Dell H. Munger. The social evil is one of our gravest problems; it cannot and will not be solved in a day. . . . By publishing Mrs. Munger's story you are calling attention to this subject and thus helping toward the solution of this feature of the problem. As a municipalist and moralist please accept my thanks for opening your columns to a story discussing this subject, by so competent a writer," writes William S. Morgan, Secretary to the Faculty of the Pacific Unitarian School for the Ministry, and Mrs. Harriet H. Heller, Assistant Superintendent of the Boys' and Girls' Aid Society of Oregon: "I am a 'social worker' with girls, grappling bare-handed with these problems as my daily portion," she says—echoes his sentiments.

Get a copy of the July issue on the news stands NOW before it is too late. In addition to "The Scarlet Kimono" the issue contains, among others, these features:

The Apprentice and the Unions—By Walter V. Woehlke.
A Free Car and the Open Road—By Wilbur Hall.
The I.W.W. and the Law—By B. S. Coleman.
R. O. T. C.—By Arthur Dunn.
By Motor and Muscle to Mt. Hood—By Hamilton Laing.
Our Chinese Wall—By G. Charles Hodges.
The Little Boy of Panther Mountain—By Vingie E. Roe.
Jenkins' Secret—By Howard O. Rogers.
Out of Tophet—By Annie G. Gale.
The End of Argument—By Harry Golden.
And five interesting, helpful Departments.

All for fifteen cents in

SUNSET
The Pacific Monthly

Buy the initial installment of "The Scarlet Kimono" NOW. August issue will be on the news stands July 15.

Progress.

ALL READY FOR THE BIG...

Final Arrangements...

Welcome the...

Greeters and...

by Commerce...

Visitors' Order...

Formally...

Final touches were put to plans for the ... the Belgian war mission, ... arrive here Saturday ... the time the distinguished ... leave their train at the Pacific Station at 8:45 ... until they depart next ... will be entertained in ...

ESCORT COMMITTEE.

The following official committee has been ... Pinkham, chairman; ... beth, John Treanor, ... weiler, Guerney B. ... O'Brien, Edward L. ... Norton and Michael ...

This special committee ... accompany and care for ... of the visitors at all ... Scott, Judge McC... Judge White and ...

Yesterday the Los ... mittees were furnished ... lowing list of the visiting ... officials of the Board of Trade. ... his communication Baron Moncheur expressed the wish that no ... programme or demonstration ... given and that no general reception ... attendant formalities be ... A preference was suggested for some sort of garden ... It was decided to limit the ... at the Huntington home ... persons. The invitations will ... today.

BACK TO FRANCE.

... Gartz, who is now at the ... States Army balloon camp at ..., O., has informed his parents, ... and Mrs. A. F. Gartz of Alta... that he will be transferred ... to Mineola, N. Y., for training in aviation, and then leave for ... as a member of the American ... flying corps. Mr. Gartz formerly served in France as a member ... the American ambulance.

CONDITION IMPROVED.

The condition of Rev. Thomas B. ..., the aged Methodist minister, who is critically ill at his home, 310 Henrietta court, was slightly improved yesterday evening. Bishop Hughes and others of his ... are constantly at his bedside. Another son, Bishop Edwin ..., is on the way from Bos...

... and shades, new designs, ... priced, at Grace Nicholson's. ... Also new lot of old Chinese ... carvings for mirror frames, ... panels, book ends, cabinets. Architects and decorators especially invited to see this ... assortment.—[Advertisement.

... bags, $1.50 up. Mrs. Allen Shop, Hotel Maryland.—[Advertisement.

...W DECREASED IN GREAT BIRCH WELL.

[LOCAL CORRESPONDENCE.]

SANTA ANA, July 11.—The Orange County Board of Equalization ... heard testimony in the fight of the Birch Oil Company is making to get its assessment on twenty ... at Brea lowered from $454,000 to $10,400. A. Otis Birch testified that the great Birch well, which ... to spout 2500 barrels of oil a day, and was known as the greatest ... well in the world, has decreased ... the last three years until it produces only 160 barrels a ...

County Assessor James Sleeper ... that in fixing the Birch assessment he used exactly the same ... of arriving at his conclusion ... had used with every other oil ... property in Orange county. He ... the production of each property, ... the cost of production, ... net profit, multiplied the net ... by ten to get the cash value, ... 40 per cent. of the cash ... as the assessment valuation. ... Birch himself told him the ... in the last year produced 824,... barrels of oil.

Relief Action.

WINE MAKERS PREPARE TO GET IN OUT OF...

WITH it believed certain that the new revenue bill will prohibit distillation until at least the close of the war, wine makers of the local internal revenue district are making hay while the sun shines, according to the statement made yesterday by Collector of Internal Revenue Carter.

Beginning with Monday, last, every brand distillery in the district of the ten counties was engaged in working up distilling materials, such as pumice, sour wine and wash, into brandy. By this means they will not only get rid of their brandy-making material but will place the brandy in bonded warehouses, and be in a position to sell the stuff to the government at a good profit later on, as the pending legislation provides that the government is to pay the distillers for whisky and brandy in the bonded warehouses. Under the present law the brandy may remain in the bonded warehouses without the payment of the tax.

There is also a rushing business being done by whisky men, who are taking liquor out of bonded warehouses, and paying the present tax of $1.10 a gallon. The proposed new tax is $2.50 per ... of just 100 per ...

The inhibition ... tion of brandy ... sweet wine ... cording to Collector ... making it ... makers to ... the making of dry ... impossible to distill ... the sweet wine. ... under these ... of dry wine ... this district will ... 000,000 gallons.

A GROUND-...

Suddenly-acquired ... German found ... Professor ... Burning of ... last Fourth of ...

How he suddenly ... to speak German ... rifles were seized ... the means of ... harrassed Teutonic ... a large audience ... of California ... Dupries of Harvard ... is lecturing at the ... mer session. ... Louvain University ... when it was burned ...

"Not a single ... said, telling of ... Europe's allied ... tion.

Dr. Dupries ... the form of ... low professors ... the burning of ... fault of the ...

"Two German ... tered the house ... and fired ... windows," ... the shooting and ... that section of ...

EPILEPTIC ATTACKS HAVE BEEN STOPPED FOR OVER 50 YEARS BY DR. KLINE'S EPILEPTIC NERVINE. It is a rational and remarkably successful treatment for Fits, Epilepsy (Falling Sickness) and kindred nervous derangements.

Get it or order it at any Drug Store—$1.00 and $2.00.

Send for our valuable book on Epilepsy. It is **FREE**

Dr. R. H. Kline Co., Department D, RED BANK, N.J.

News from S...

Welcome.

...ARDEN PARTY IS ARRANGED.

...adena will be Visited by Belgian Commission.

...adena Man will Go Again to French Front.

...ll be Member of American Flying Corps.

[LOCAL CORRESPONDENCE.]

...ASADENA, July 12.—Yielding to the urgent invitation of Pasadena, the Belgian commission will deviate from the rule hitherto followed in its travels in the United States to rest on Sunday, and next Sunday afternoon will attend an informal garden tea at the home of Mr. and Mrs. Howard E. Huntington in Oak Knoll. The acceptance of Baron Moncheur was received today, and immediately Chairman A. L. Hamilton of the City Commission appointed a committee on arrangements.

Pasadena's first invitation was declined by the commission and reconsidered after the receipt of an urgent request from Mr. Hamilton ... officials of the Board of Trade. ... his communication Baron Moncheur expressed the wish that no ... programme or demonstration ... given and that no general reception ... and attendant formalities be ... A preference was suggested for some sort of garden ... It was decided to limit the ... at the Huntington home ... persons. The invitations will ... today.

BACK TO FRANCE.

... Gartz, who is now at the ... States Army balloon camp at ..., O., has informed his parents, ... and Mrs. A. F. Gartz of Alta... that he will be transferred ... to Mineola, N. Y., for training in aviation, and then leave for ... as a member of the American ... flying corps. Mr. Gartz formerly served in France as a member ... the American ambulance.

CONDITION IMPROVED.

The condition of Rev. Thomas B. ..., the aged Methodist minister, who is critically ill at his home, 310 Henrietta court, was slightly improved yesterday evening. Bishop Hughes and others of his ... are constantly at his bedside. Another son, Bishop Edwin ..., is on the way from Bos...

... and shades, new designs, ... priced, at Grace Nicholson's. ... Also new lot of old Chinese ... carvings for mirror frames, ... panels, book ends, cabinets. Architects and decorators especially invited to see this ... assortment.—[Advertisement.

... bags, $1.50 up. Mrs. Allen Shop, Hotel Maryland.—[Advertisement.

...W DECREASED IN GREAT BIRCH WELL.

[LOCAL CORRESPONDENCE.]

SANTA ANA, July 11.—The Orange County Board of Equalization ... heard testimony in the fight of the Birch Oil Company is making to get its assessment on twenty ... at Brea lowered from $454,000 to $10,400. A. Otis Birch testified that the great Birch well, which ... to spout 2500 barrels of oil a day, and was known as the greatest ... well in the world, has decreased ... the last three years until it produces only 160 barrels a ...

County Assessor James Sleeper ... that in fixing the Birch assessment he used exactly the same ... of arriving at his conclusion ... had used with every other oil ... property in Orange county. He ... the production of each property, ... the cost of production, ... net profit, multiplied the net ... by ten to get the cash value, ... 40 per cent. of the cash ... as the assessment valuation. ... Birch himself told him the ... in the last year produced 824,... barrels of oil.

...NCH AVIATORS TO BE INSTRUCTORS.

[ST. A. P. DAY WIRE.]

...EGO, July 11. — Henri ... and Robert Maireese, ... in years, but old in experience, sublieutenants of the French ... Corps, arrived here today to ... students at the Signal Corps ... School.

... acted as pilots of scout ... at the battle of the Marne ... took part in the furious air ... around Verdun. Each is ... in the slang of French aeronautics an "Ace of the Air," a title ... after an aviator is officially credited for having brought down ... enemy plane within the ... lines.

... - Comfortable - Coronado.—[Advertisement.

Aquatic.

...OUTHS AT "TIMES" PROVE FAST SW...

[LOCAL CORRESPONDENCE.]

...ALON, July 11.—There were ... dozen entries in The Times ... Cup swimming races held ... morning. Vernon Blenkerson of ... carried off the first ... in the fifty-yard dash and the ... dash. George Nave was ... and Paul Giants was third in ... Five hundred visitors ... the races and the boys gave ... an entertainment in aquatic ... such as high diving and fancy ...

... afternoon the boys visited ... Beach as guests of the ... Company on board the ... boat Cleopatra. En ... the marine gar... the professional ... among the mosses ... and golna. At the beach ... they collected ... moonstones ...

The follow... third contin... Ralph Horn... Greenberg, ... Olmstead, Le... W. Rococo, E... Daniel, Geor... Douglas Ow... Frank Arbe... gene Brown, ... Blenkersom, ... Flood, Richa... Charles Hale, ... Combs, Bert ... Jack Dillon, ... Perkins, Haro... H. Hall, Leo ... Paul Giants, ... ander, Ben C... Wolf, Elmer ... Jessie Crossm... Rutherford a...

News from South of Tehachepi's Top—Los Angeles County Items

Preparations.

ALL READY FOR THE BELGIAN

Final Arrangements Made. Welcome the Mission.

Greeters and Escorts Named by Commerce Chamber.

Visitors' Order of Reception Formally Announced.

Final touches were put yesterday to plans for the entertainment of the Belgian war mission, which will arrive here Saturday morning, and the time the distinguished visitors leave their train at the Southern Pacific Station at 9:45 o'clock, until they depart next Monday, will be entertained in lavish style.

ESCORT COMMITTEE.

The following official committee has been named: Pinkham, chairman; Norton Bethell, John Treanor, Isidore Dockweiler, Guerney E. Newlin, Frank O'Brien, Edward Lyman, Irving Norton and Michael Cressey.

This special escort committee will accompany and care for the comfort of the visitors at all times. Mayor Woodman, Scott, Judge McCormick, Judge White and D. F. Mulcahy.

Yesterday the Los Angeles committees were furnished with the following list of the visitors, in order of precedence, which will be observed on all formal occasions: Baron Moncheur, chief of the Belgian special mission; Jules Leclercq, chief of the British military mission to the United States; Hugh Gibson, secretary of legation, representing the United States Department of State; Maj. Gen. First Regiment of Guides, British Army; Lieut. Count d'Ursel, First Regiment of Guides, Belgian Army; Capt. T. C. Cook, United States military aide to Lieut.-Gen. Sir James G. Whitley of the British Legation; D. W. Fisher of the Department of State, a newspaper representative and two others.

It was announced yesterday that acceptances for the Mayor's luncheon to be given at the Alexandria Saturday evening must be received by 6 o'clock this evening at the Chamber of Council of Defense offices, 344 South Hill street.

RULES FOR FLAG.

Belgian flags for display may be obtained at the same place this morning buttons will be obtainable there.

Since many Angelenos will display Belgian flags, with the American colors, in honor of the occasion, the following rules for such use were announced yesterday:

The black stripe of the Belgian flag corresponds to the blue in the American flag in determining the position for flying.

If the Belgian flag is to be used in a window, the black stripe should be across the top.

If it is draped horizontally the black should be at the top.

If it is displayed with the red and Stripes, the Belgian flag should be at the left and the American at the right.

If two flag poles are available, one flag may be flown from each.

Under no circumstances should the flags be flown from the same pole, as this would mean the one on the top flag is uppermost has over the other.

Welcome.

GARDEN PARTY IS ARRANGED.

Gardens will be Visited by Belgian Commission.

Belgian Man will Go Again to French Front.

To be Member of American Flying Corps.

[LOCAL CORRESPONDENCE.]

PASADENA, July 12.—Yielding to the urgent invitation of Pasadena the Belgian commission will depart from the rule hitherto followed in its travels in the United States and rest on Sunday, and next Sunday afternoon will attend an informal garden tea at the home of Mrs. and Mrs. Howard E. Huntington on Oak Knoll. The acceptance of Baron Moncheur was received yesterday, and immediately Chairman A. L. Hamilton of the City Council appointed a committee to make arrangements.

Pasadena's first invitation was decided by the commission and received after the receipt of an invitation from Mr. Hamilton on behalf of the Board of Trade. In the communication Baron Moncheur expressed the wish that no formal programme or demonstration be given and that no general reception or attendant formalities be held. A preference was suggested for some sort of garden party. It was decided to limit the guests at the Huntington home to 1000 persons. The invitations will be issued today.

BACK TO FRANCE.

Maurice Garts, who is now at the Italian Army balloon camp at Pisa, has informed his parents, Mr. and Mrs. A. F. Garts of Altadena, that he will be transferred to Minedia, N. Y., for training aviation, and then leave for France as a member of the American corps. Mr. Garts formerly was in France as a member of the American ambulance.

CONDITION IMPROVED.

The condition of Rev. Thomas B. Neely, the aged Methodist minister, who is critically ill at his home, 1151 Henrietta court, was slightly improved yesterday evening. Bishop Edwin Hughes and others of his family are constantly at his bedside. Another son, Bishop Edwin H. Neely, is on the way from Boston.

ERASE CHURCH FOR THEATER.

Santa Barbara Woman Plans to Put Playhouse in Place of Edifice.

[DIRECT WIRE—EXCLUSIVE DISPATCH.]

SANTA BARBARA, July 11.—The site of the oldest church in Santa Barbara except the old mission is to be the home of a modern motion-picture house if present plans are completed. Mrs. Fiske Hammond, otherwise known as Mrs. Gardiner Hammond of Boston and Montecito, woman of numerous millions, has bought the Presbyterian Church site on upper State street, and will raze the church structure built in 1872, having plans for the theater building. Mrs. Hammond is said to be the only woman in the country owning a church. She is also famed as possessor of one of the most costly strings of pearls in the world.

Gambling.

FORTY ARRESTED IN BEACH RAIDS.

DICE AND PADDLE GAMES ARE STOPPED BY OFFICERS.

Men Running Them are Taken Before Justice of the Peace at Sawtelle and Two of Them are Obliged to Put up Cash Bail of One Thousand Dollars Each.

[BY DIRECT WIRE—EXCLUSIVE DISPATCH.]

SANTA MONICA, July 11.—Because of the refusal of the local police to act the District Attorney caused the paddle, dice and other gambling games along the Santa Monica Bay front to be raided tonight. Officers headed by Jeff Hunter and Walter Austin arrested forty men and took them to Sawtelle, before Justice of the Peace Frank Shannon of Malibu township. Jake de Mandeville and J. O. Cook, who run the chief paddle games, were obliged to put up cash bail of $1000 each; the others were released on depositing $100 bail each.

Some time ago the District Attorney asked the police of Santa Monica and Venice to close down all gambling games. The local officers said they could not act because the places had permits from the authorities. The majority of the places raided are in Venice.

REGISTERED TWICE.

Two local men have two registration numbers, and thus have twice as much chance of being drafted as the ordinary signers. Both give Sawtelle addresses, and one of them gives two addresses, one for each number. He is Dorian DeLancey Briggs, now in the oil fields near Bakersfield. He has a draft number, 913, with the address, Tenth and Colorado street, and No. 1019, with his address given as No. 1019 Tenth street. It is thought that he registered by mail from Bakersfield and that some one else registered for him here. John C. Zehnder is the other man with a double number. Under No. 1032 he is living at No. 1224 Ohio street, and he is registered for the same address under No. 1059. He is working in Arizona.

Join the crowds at Hotel del Coronado and Coronado Tent City.—[Advertisement.

ENJOYED NIGHT LIFE WITHOUT HUSBAND.

[LOCAL CORRESPONDENCE.]

SANTA ANA, July 11.—Evidence that smacked of joy-rides and wine suppers brought an interlocutory decree of divorce today to Frank Weiss, whose present residence is Seal Beach, against Beulah P. Weiss of Los Angeles. According to the evidence produced by Attorney Barnhill of Los Angeles for Weiss, the wife's conduct was such as to cause her husband mental agony. Testimony was to the effect that Mrs. Weiss went to the Vernon Country Club and to Ocean Beach cafes with parties that did not include her husband.

CAN'T PAY FINE SO GOES TO JAIL.

[LOCAL CORRESPONDENCE.]

SANTA ANA, July 11.—S. J. Duffield, who was in Santa Ana for a time posing as a blind pig detective though he made no arrests, was today found guilty of beating Mrs. Ella Hicks out of a board bill of $29.50, and Justice Cox fined him $50. Not having the money to pay his fine, Duffield went to jail. When arrested he was night officer at the Lodge Cafe, Seal Beach.

Anxious.

RISE OF LAKE IS DISTURBING.

Engineers are Worried Over Continued High Level.

Nevertheless They Expect to Win Colorado Fight.

Despite Leaks are Confident Levee will Stand.

[BY DIRECT WIRE—EXCLUSIVE DISPATCH.]

CALEXICO, July 11.—"We will win," confidently declared Chief Engineer Clark and Consulting Engineer Anderson of the irrigation district tonight, after a review of the flood situation at Volcano Lake. This statement was made in the face of a rise of five hundredths of a foot in twenty-four hours at the levee. The resourceful heads of the protective force, however, have seen the rock-ribbed bank of earth tried under an immense pressure and a severe wind, and are confident that it will hold even if the water level goes a foot higher.

At Needles, the gauge dropped from 12.30 yesterday noon to 12.15 at noon today. The river has dropped a foot and a half at this point in a week. At Yuma, the gauge height was 27.60, a drop of three inches. At Hanlon's Heading the elevation of the surface of the river was 117.10, a drop of one-tenth of a foot.

A VAST LAKE.

The Colorado continues to discharge an immense volume of water at Yuma. Today the flow was 137,000-acre feet, a decrease of 500 feet over yesterday and a drop of 5900 feet since Thursday. It is believed that the vast lake, which has spread itself over that portion of Lower California in the immediate vicinity of Volcano Lake, will begin to fall within forty-eight hours. Rock trains and sand-bag screws are still working raising the level of the levee and reinforcing its southern face.

CAUSE FOR ANXIETY.

A dispatch from Imperial says: Gauge heights of the Colorado River give Volcano Lake a reading of 41.85 and the continued high level is giving the engineers cause for much anxiety. Irrigation officials are at a loss to explain the rise. By some it is believed that the water in Volcano Lake is at its high stage as the result of water still coming in from the break in the Sais levee. Others explain that it may be due to occasional clogging of the channel below the lake and the consequent forming of a backwater which requires only the scouring of the silt of the channel to be carried off. Two additional gravel and rock trains were sent south last night bound for Volcano Lake levee. The levee is well above the surface of the water and the only serious question now is the maintenance of work against leaks on the west side of Volcano Lake levee. Great quantities of gravel and loose rock are being dumped, while the larger rock is being placed along the Sais levee to prevent cutting. The bank of the canal just constructed from the Cudahy check to Volcano Lake was the only thing that saved a heavy discharge of water from entering New River, according to irrigation directors, who returned tonight from the heading.

ORDER ROUTING OF ROAD CHANGED.

[LOCAL CORRESPONDENCE.]

SAN LUIS OBISPO, July 11. — The Supervisors have ordered changes in the routing of the Pecho road and abandonment of the present right of way. A deed presented by J. F. Beckett, transferring lands to the county for right of way for the road, was accepted. Resurvey of part of the town of Morro, as surveyed by A. F. Parsons, was approved. George W. Robbins was appointed wharfinger to care for the Avila wharf. Th petition of Bessie Araujo and others to annex Eureka school district to the Templeton Union High School district, was granted.

Coronado Tent City is cool.—[Advertisement.

BRIGADIER-GENERAL ON SICK LEAVE.

[BY A. P. DAY WIRE.]

SAN DIEGO, July 11.—Word has been received here that Brig.-Gen. J. H. Pendleton, U.S.A., commander of the marines at Santa Domingo, Hayti, is on his way to his home here on sick leave. Gen. Pendleton was recently operated upon at the Naval Hospital in Brooklyn. He left here June 6, 1916, in command of the Fourth Regiment of Marines to quell the uprising at Santa Domingo and was later made Military Governor of that place. Arrangements are being made here to give him a public reception upon his return.

REDONDO PASTOR WILL RENT HALL.

[LOCAL CORRESPONDENCE.]

REDONDO BEACH, July 11.—Because of criticism over the fact that he invited certain liquor men and politicians to speak from his pulpit for the harbor bonds Sunday night Rev. W. E. Eldridge, pastor of the Christian Church here, handed in his resignation at a meeting of the elders last night. The resignation was to take effect within sixty days, but he was told that his resignation should take effect immediately. Rev. Eldridge says he will rent the Whichilo Hall, on Catalina avenue, and conduct a church there.

RANCHER IMPROVES.

[LOCAL CORRESPONDENCE.]

BRYN MAWR, July 11.—James Haskell, well-known rancher of San Timoteo Canyon, seriously hurt Saturday while attempting to break a bronco, will recover, it is believed. He is now conscious, and doctors do not believe that his skull was fractured, as was at first feared. It will probably be several weeks before he can be out.

REDLANDS MAN REACHES FRANCE.

[LOCAL CORRESPONDENCE.]

REDLANDS, July 11.—H. H. Garstin, president of the Bear Valley Mutual Water Company, has received a letter from his son, Dalton Garstin, telling of his safe arrival in France with one of the Yale units of 125 men. On the ship going over Garstin was elected the leader of the unit, receiving 122 votes.

They arrived at a French seaport after a voyage that was uneventful, during which time the only suspicious craft proved to be friendly. It was painted battleship gray, had no name and no colors, but escorted the ship to port and then disappeared.

Arriving at the French seaport Garstin made all arrangement for transporting the unit to Paris, and there reported to Tarn McGrew. He discovered that Mr. McGrew and Mr. Garstin were old friends.

Rowing, sailing, fishing—favorite pastimes at Hotel del Coronado.—[Advertisement.

POTATO RAISERS ARE LEFT IN LURCH.

[LOCAL CORRESPONDENCE.]

PORTERVILLE, July 11.—Ranchers of the Woodville and Poplar districts west of here are considering the formation of an association, the purpose of which will be to bring test suits against commission firms which have welched on their contracts written some time ago for the delivery of the early summer crops of potatoes and onions.

When potatoes took a sudden drop in price buyers for Stockton and San Francisco commission houses, who had previously bought at $2.50 per hundred, refused to accept deliveries on their contracts, and locally potatoes are almost a drug on the market.

It is stated by attorneys who have been employed that the concerns in question are financially responsible, and suits will be filed soon, in all probability, to compel enforcement of the contracts.

Daily concerts at Coronado Tent City directed by the noted band leader, Caesare La Monaca.—[Advertisement.

PORTERVILLE BANK BUYS ROAD BONDS.

[LOCAL CORRESPONDENCE.]

VISALIA, July 11.—The First National Bank of Porterville, buyers of the first $1,000,000 worth of road bonds offered by Tulare county, has purchased the second lot of $500,000 sold by the Board of Supervisors. The price paid was par, accrued interest and a premium of $4750. The second bid was that of the Anglo and London Paris National Bank of San Francisco, $1667.50 premium.

Work which is now under way on the construction of the county highways from Dinuba to Porterville will be rushed to completion by January 1, the county engineers declare.

BAY CITIES WOMEN WORK FOR DEFENSE.

[LOCAL CORRESPONDENCE.]

SANTA MONICA, July 11.—The Santa Monica branch of the Woman's Committee of the Los Angeles County Council of Defense has been formed at a meeting representing all women's organizations in the bay district. The object is to co-ordinate the organizations in order to enlist the greatest possible number in the service the nation demands.

Mrs. D. G. Stephens, president emeritus of the Santa Monica Bay Woman's Club, is chairman; Miss Charlina Welch, secretary; Mrs. E. J. Vawter, vice-president, and Mrs. H. B. Eakins, treasurer. These officers were constituted an Executive Committee to act in times of emergency. Sixteen vice-chairmen were named from the heads of the city's various women's organizations.

NEW RESERVOIR AT HOLTVILLE READY.

[LOCAL CORRESPONDENCE.]

HOLTVILLE, July 11.—A new million-gallon reservoir for the purpose of storing and furnishing water for the people of Holtville will be finished this week, according to C. G. Frisbie, City Engineer. The new reservoir was constructed to serve as a relief basin, and will greatly improve the condition of the city water. Sediment in the water will be permitted to settle to the bottom of the huge reservoir, and the clear water will be taken from the upper levels.

Early Risers.

LEADING CITIZENS WILL HOE WEEDS.

HEADED BY MAYOR WILL BEGIN BEFORE DAYBREAK.

Los Angeles Teacher is Elected Vice-Principal of Long Beach Polytechnic High School After Debate on Subject of Giving Local Man Preference.

[LOCAL CORRESPONDENCE.]

LONG BEACH, July 11."The Man with the Hoe" will be the "Man of the Hour," and an early hour at that, tomorrow morning, when, led by Mayor William T. Lisenby and President Hatch of the Chamber of Commerce, at least two score prominent business men, city officials and club women, will rise at the hour of 4 o'clock, and, without breakfast, march to Seventh street and Junipero avenue to hoe a three-acre municipal bean patch. The beans have thrived and grown fast, but so have the weeds.

TEACHER ELECTED.

Homer Martin, a teacher in the Los Angeles public schools for the past eight years, was today elected vice-principal of the Long Beach Polytechnic High School at a meeting of the Board of Education. When the question of Mr. Martin's election came before the board for consideration D. P. McAlpine, principal of the Daisy-avenue grammar school of this city, was also mentioned for the place by Dr. Lewis P. Crutcher, who advanced the theory that local men should be considered for advancement before employing outside teachers. Mr. Martin was elected, however, 3 to 1.

F. G. Reid, for several years vice-principal of the High School, was recently appointed business secretary for that institution, a newly-created position by the board.

TWO GERMANS HELD.

Bruno Schulz and Robert Piloteak, who both claim Germany as their birthplace, were arrested today charged with shoplifting. The two men had been employed as waiters in a local hotel.

Although the police here failed to uncover any evidence implicating the Germans in any charges other than those of shoplifting the prisoners will be held for investigation by Federal officers.

CHILDREN HELP IN RED CROSS WORK.

[LOCAL CORRESPONDENCE.]

SAN LUIS OBISPO, July 11.—Youthful Red Cross workers, in charge of Miss Cornelia Kemper, distinguished themselves here when they raised approximately $90 selling flowers on the streets. The children participating were Bernice Throop, Elizabeth Digre, Lucille Wilkinson, Dorothy Miller, Virginia Jack, Phyllis Jack and Master Paul Jackson. The little girls were dressed in regulation Red Cross nurse uniforms, and sold the flowers, while Paul Jackson, Virginia Jack and Phyllis Jack entertained to attract crowds for them. Miss Birdie Luttrell, Jessie Patton and Louis Palmer assisted at the headquarters booth, which was set up at the principal downtown corner.

Information on motoring and other amusements at Coronado Beach at 527 Spring. Both phones.—[Advertisement.

AGREEMENT REACHED TO AVERT STRIKE.

[BY A. P. NIGHT WIRE.]

SAN DIEGO, July 11.—At a conference between representatives of the International Longshoremen's Union on one side and the Hercules Powder Company, Pacific Steamship Company and the Spreckels Bros.' Commercial companies on the other, a satisfactory agreement was made today which will avert a strike of longshoremen here. This announcement was made by Capt. Charles T. Connell, immigration inspector for the Southern California district, who was present at the meeting at the request of Secretary of Labor Wilson.

Trouble was threatened by differences over wages and working conditions. The matter became one of more than local importance last week when the work of unloading a navy collier here was delayed by labor troubles. The new agreement does not provide for closed shop regulations, it was announced.

Cool breezes at Coronado Beach.—[Advertisement.

BIG SURF FISH CAUGHT.

[LOCAL CORRESPONDENCE.]

SANTA MONICA, July 11.—William S. Devol caught a surf fish here tonight which weighed nine pounds. Capt. Hal Green of the municipal wharf says it is the largest surf fish ever caught in Santa Monica Bay.

Hot here—cool at Coronado!—[Advertisement.

Schools and Colleges

SAN DIEGO ARMY & NAVY ACADEMY

emphasizes the very best in Academic instruction.

It was first private school on Coast to secure affiliation with West Point.

Its graduates are securing highest gradings in the University.

"This is a real military school," remarked the Army Inspector recently.

The Academy safeguards its enrollments.

It places special emphasis upon Christian character training.

Every thoughtful parent should investigate this school. Information will be gladly furnished.

CAPT. THOS. A. DAVIS
Pacific Beach, Calif.

Summer Sessions of Yale School

At Beach Camp and in City. Tutoring in all Grammar & High School grades. Physical Training, Tennis, Boating, Swimming, etc. Special rates. Write for information to 509 N. Union Ave., Los Angeles, Cal. Phone Wilshire 2494.

HOLLMAN Business Colleges

New classes constantly forming. Write or call, Fifth Floor, Realty Board Building, 631 South Spring Street. F6512. Bdwy. 3540.

Schools and Colleges

St. Mary's School KNOXVILLE ILLINOIS

Junior College and Finishing School.

EMMA PEASE HOWARD, Principal.

One of the nearest of Eastern Schools of distinction.

By Santa Fe Route, only 63 hours, no change of cars.

Escort for students, without charge, going and returning.

This is the Fiftieth (1868-1918) the Jubilee Year

Reference to prominent families, East and West, and to many Alumnae now resident in Los Angeles. For further information and to arrange for a personal interview with the Rector (during July and August) Address, The Rev. C. W. Leffingwell, D.D., LL.D., 800 San Rafael Ave., Pasadena. (Phone: Pasadena, Colorado 4764)

HARVARD SCHOOL (Military.) Leading Coast School for boys. Eighteenth year. Fits for College or Business. Military directed by two detailed U. S. Army Officers. Graduates become officers U. S. Army, Reserve Corps without further examination or training. Accredited to all leading Universities and West Point. Ten-acre Athletic Field, Gymnasium, Indoor Rifle Range, Manual Traning Shops, Annual Encampment under Government Inspection. Summer Term begins June 25th. Fall Term, September 18th. Send for catalogue. R. B. Gesler, A.M.B.D., Head Master, Los Angeles.

EGAN SCHOOL Little Theater Bldg., 1394 So. Figueroa St. Home Phone 60371.

Not only a school for drama, but a school for general culture. MUSIC, DANCING, DRAMA in all their branches. Patronized by Oliver Morosco, John Cort and many others.

Y. M. C. A. SCHOOLS

Fine opportunity for making up back work and for gaining Credits in High and Grade School subjects. Other courses: Commercial, Shorthand, Radio, Assaying, Chemistry, Commercial Art, Auto, Vulcanizing, Machine Shop, etc. Catalogs free. 715 S. Hope St. 10822; Main 1219.

Schools and Colleges

The PASADENA ARMY and NAVY ACADEMY

The Lower School of the San Diego Army and Navy Academy

Will Begin Its First Session October 8th

A Personal Word to Parents:

At the urgent request of some of Pasadena's leading citizens, who are desirous of having located near them a military school of the highest grade, and planned especially for young boys from the fourth through the ninth grades, I have determined to establish a lower school of the San Diego Army and Navy Academy. The beautiful buildings now occupied by the Annandale Golf Club, with sixteen acres of land well adapted for drill and athletic purposes, have been secured. A commodious dormitory will be added. Each room, designed to accommodate two cadets, will have in it hot and cold water and will get an abundance of fresh air and sunshine. The furnishings will be of the best and designed to give the greatest comfort to the boys. The big game room, bowling alley, double cement tennis courts and playgrounds will be features which will add much pleasure and happiness to cadet life in the Academy.

I promise to you, parents, the same high standards, the same high ideals and the same thorough system which have characterized and will continue to characterize, the workings of the preparatory school, the San Diego Army and Navy Academy at Pacific Beach, and which, in less than seven years from its founding, have placed it in first place among the preparatory schools on the Pacific Coast. I promise you a corps of efficient instructors in thorough sympathy with Christian character training, teachers who will gladly co-operate with me in securing for your sons results which will be, most gratifying both to you and to us.

For full information regarding either the San Diego or Pasadena Academy write or phone:

CAPT. THOS. A. DAVIS, Late Sixth U. S. Infty., Pacific Beach, Calif.

Local Representative, Maj. H. E. Blackwell, 105 S. Lake, Pasadena. Phone Fair Oaks 1062.

There is more food value in Perfection Bread.

It is cheaper than meat, better than milk, more sustaining than potatoes. Every ounce of Perfection Bread contains the maximum of food, nutriment necessary to the human body.

Perfection Bread at any price is the best bread that you can buy.

It is delivered direct from the oven to your door wrapped in sanitary waxed paper.

10667 OR B'DY 67 BRINGS IT TO YOU

DAVIS' Perfection BREAD

1917-1919

GAME LAWS FREE

—GET YOUR COPY—

The new Game Laws are now issued and can be had for the asking in our Gun Department.

"THE STORE THAT IS FIRST IN EVERYTHING."

B. H. Dyas Co.
7TH ST. NEAR BDWAY.

25% reduction

Back East Excursion days

July 2-16-17-24-25-31

Return limit 3 months. You can stop over. Later excursions in August and September.

Chicago	$ 80.00
Denver	62.50
Kansas City	67.50
New York	118.20

Other places, too.

Take advantage of these low fares—saves you ¼ or more. Let us explain.

—see Grand Canyon and enjoy Fred Harvey dining service on your way.

Santa Fe

E. W. McGee, Gen. Agt. Six Eleven Hill Street 60941 Main 738

Santa Fe Station A5130 Main 8225 Phone service day or night.

Aquatic.

BATHS AT "TIMES" CAMP PROVE FAST SWIMMERS.

[LOCAL CORRESPONDENCE.]

CAMP, July 11.—There were many entries in The Times camp swimming races held today. Vernon Blenkerson of Pasadena carried off the first honors in the fifty-yard dash and the plunge. George Nave was second and Paul Giantz was third in latter. Five hundred visitors were present and the boys gave a fine entertainment in aquatic sports, high diving and fancy swimming.

Between times the boys were visited by hundreds as guests of the camp. Germans on board the submarine and fired into the camp windows," he said, "but the shooting and bombing among the masses that section of the city. At the beach they collected a number of valuable moonstones and sardonyx.

The following boys make up the third contingent: Charles Smith, Ralph Horn, Edward White, I. Greenberg, Ralph Hacket, George Olmstead, Leslie Allright, E. Combs, W. Roscoe, Elwood Chandlee, Rodge Daniel, George Nave, Fred Combs, Douglas Owens, William Brown, Frank Arbuckle, E. Cartland, Eugene Brown, John Nickols, Vernon Blenkerson, James Little, Harvey Flood, Richard Thompson, E. Hale, Charles Hale, Frank Merell, Herbert Combs, Bert Knit, Raymond Muller, Jack Dillon, H. Enisoman, Horace Perkins, Harold Elmer, Bert Nebler, H. Hall, Leo Bright, David Meyers, Paul Giantz, Ben Noyle, S. Alexander, Ben Clement, E. Baker, Leo Wolf, Elmer Eastly, Harold Rush, Jessie Crossman, M. Alexander, G. Rutherford and Lyle Lain.

Business Page: Money, Stocks and Bonds—Grain—Mines—Financial Market Abroad

Stocks and Bonds.

STEEL UP TWO POINTS IN OVERSOLD MARKET.

Additional Gains, with Nominal Recessions in the Last Hour on Realizing, Seem to Originate Mainly from Technical Considerations—Bonds Steady, Except for the Liberty Issue, Which Ranges from Par to 99 48-50.

[BY A. P. NIGHT WIRE.]

NEW YORK, July 11.—Additional gains of 1 to 6 points made in today's stock market dealings, with nominal recessions in the last hour on realizing, seemed to originate mainly from technical considerations. Traders proceeded on the theory that the market had arrived at an oversold condition. United States Steel made an extreme gain of almost 2 points, at 128¼, half of which was forfeited at the end. Bethlehem, Lackawanna and Crucible steels gained as much or more, with Great Northern Ore, Republican Iron, Colorado Fuel, Cast Iron Pipe, Harvester and Steel foundries. The more prominent equipments, metals, sugars, oils and tobaccos rose 1 to 3 points. Shippings were consistently trong. Rails were comparatively dull but strong. Pacifics averaging advances of 1 to 1½ points. Total sales, 700,000 shares. Bonds were steady, except for the Liberty issue, which ranged from par to 99 24-25, an odd lot selling at 99 23-25. Total sales, par value, $2,965,000. United States issues were unchanged on call.

COMPARISON OF SALES.

[BY DIRECT WIRE—EXCLUSIVE DISPATCH.]

NEW YORK BUREAU OF THE TIMES, July 11.—Following is comparison of today's stock and bond sales:

COMPARISON OF BOND SALES.

Total sales July 11, 1917	$ 2,941,000
Same day of week last year	2,839,000
From January 1 to date	520,055,000
Same period in 1916	526,471,000

COMPARISON OF STOCK SALES.

Total sales July 11, 1917	932,180 shares
Same day of week last year	1,591,200 shares
From January 1 to date	195,404,052 shares
Same period in 1916	89,566,591 shares

FOREIGN EXCHANGE.

[BY DIRECT WIRE—EXCLUSIVE DISPATCH.]

NEW YORK BUREAU OF THE TIMES, July 11.—Foreign exchange:

	Demand or check.	Cables.
London	4.75.55	4.76 7-16
Paris	5.74¾	5.73¾
Hongkong	62.75	62.75
Yokohama	98.25	98.25
Shanghai	92.25	92.50
Holland	41.25	41.30¾
Bombay	32.75	32.00
Calcutta	32.75	33.00
Italy	7.21	7.20
Kobe	51.25	51.37½
Yokohama	51.25	51.37½
Manila	50.12½	50.25
Russia	23.76	23.80
Copenhagen	29.00	29.80
Stockholm	30.50	31.00
Christiania	28.10	28.25

MERCANTILE PAPER.

[BY A. P. NIGHT WIRE.]

NEW YORK, July 11.—Mercantile paper, 4¾@5; sterling exchange, bills, 4.72; commercial sixty-day bills, on banks, 4.71¾; commercial sixty-day bills, 4.71¼; demand, 4.75⅝; cables, 4.76 7-16; bar silver, 80; Mexican dollars, 62¾; government bonds, steady; railroad bonds, firm; time loans easier; sixty days, 3¾@4; ninety days, 4¾@4¾; six months, 4¼@4¾; call money steady, high, 2¾; low, 2¼; ruling rate, 2½; last loan, 2¾; closing bid, 2½; offered at 2¾.

LONDON MONEY.

[BY ATLANTIC CABLE AND A. P.]

LONDON, July 11.—Bar silver, 40¾d per ounce; money, 3½@4 per cent.

STOCK QUOTATIONS IN NEW YORK.

[Furnished by Logan & Bryan, Members New York and Boston Stock Exchanges, Van Nuys Bldg., Los Angeles.]

NEW YORK, July 11.—Following are the closing prices, sales, and high and low quotations today:

Stock.	High.	Low.	Bid.	Asked.
200 Alaska	6¼	5¾	5¾	7¼
Allis-Chalmers, C. L.			30	40
1,600 Allis-Chalmers, com.	30	29	30	40
Do. 1st pfd.			83½	86½
100 Am. Agr. Chem.	94	94	94	97
Do. 2d pfd.			102	102
Do. 1st pfd.			97	98
1,500 Am. Car & Fdy.	77¾	77	77	80
Do. pfd.			114¾	116½
4,100 Am. Can.	30¾	30¼	30¾	30¾
Do. pfd.	108	106	106¾	108¼
2,400 Allis Chal.			44	45
Am. Beet Sugar	90¾	89¾	90	91
Am. Cotton Oil.			57	58
Am. Cotton Oil, pfd.			97	98
Am. Ice Sec.	10¾	10	10¾	11
9,100 Am. Int. Corp.	61¾	60¾	61¾	62
1,500 Am. Linseed	35¾	34¾	35¾	36¾
Do. pfd.	90	90	90	92
6,000 Am. Locomotive	70¾	69¾	70¾	71¾
Do. pfd.			103¾	104¾
1,500 Am. Steel Fdy.	50	49	50	51
6,200 Am. S. & Ref.	107¾	105¾	106¾	107¾
Do. pfd.			112¾	113¾
8,100 Am. Smelting	129¾	119	129	130
Do. pfd.			118	119¼
Am. Sugar			120	120
Am. Tel. & Tel.			105	106
Am. T. & T. Co.			129¾	131¼
100 Am. Tob. Co.	196	196	196	198
Do. pfd.			93	94
400 Am. Woolen	54	54	55	56
Do. pfd.			97	98
Anaconda	81	79¾	80¾	81
1,200 A. T. & S. Fe	100¾	100¾	100¾	100¾
Do. pfd.			95¾	97¼
9,000 Baldwin Loco.	72¾	71	72¾	73¾
Do. pfd.			101	102
3,100 Balt. & Ohio	71¾	71¾	71¾	72¾
Do. pfd.			68	69
Batt. Steel			135	140
Beth. Steel			128	130
200 Beth. Steel, B.	125	125	125	130
Brook. R. T. Co.	37¾	37¼	37¾	38
2,300 B. R. T.	58¾	58¼	58¾	59¾
Cal. Pet. Co.			23	24
Do. 1st pfd.			70	72
12,100 Canadian Pac.	149	138¾	150	150¾
1,200 Cent. Leather	114¾	99¾	114¾	115¾
Do. pfd.			113	114
C. C. C. & St. L.			70	75
Chic. & Alton			11¾	12¾
Do. pfd.			25	25½
1,100 Chic. & N. W.	111	111	111	112
C. M. & St. P.	51¾	51¼	51¾	52
Do. pfd.			80	81
1,100 Chic. R. I. & Pac.	22¾	21¾	22¾	23
100 Chic. Southern	39¾	39¾	39¾	40¾
Do. 1st pfd.			90	94
Do. 2d pfd.			49	47
Chi. Gt. West.			14	15
Do. pfd.			30	32
2,100 Chino Copper	49¾	48¾	49¾	50¾
Do. pfd.			99	99¾
17,500 Crucible Steel	99¾	96¾	99¾	100
Do. pfd.			113¾	114¾
100 Del. & Hudson	113	112¾	113	113¾
D. L. & W.			200	205
Den. & Rio Gr.			12¾	13¼
Do. pfd.			27	28
Dom. Iron & Steel			21¾	21¾
Dom. Iron & Steel, pfd.			87	88
Dom. Coal			50	55
1,600 Erie	15¾	15¼	15¾	15¾
Do. 1st pfd.	25¾	25¼	25¾	25¾
Do. 2d pfd.	22¾	22¼	22¾	22¾
Gen. Electric	159	158¾	159	160
Gen. Motors	155	151¾	155	156
1,200 Goodrich, B. Co.	51	49¾	50	51
Do. pfd.			96	97
2,500 Gt. Nor. pfd.	106	104¾	106	106¾
100 Great Nor. Ore	41¾	41¾	41	41¾
1,100 Gt. West. Sug.	94¾	93¾	94¾	95¾
7,100 Gen. Motors, pfd.	84	83	84	85
Harvester, N. J.			107	108
Hocking Coal			20	21
Houston Oil			64	65
Do. pfd.			97	98
1,000 Hudson Motor	64¾	63¾	64¾	65¾
100 Illinois Central	98¾	98¼	98¾	99¾
Do. pfd.			90	92
Ind. Pac. Co.			4¾	5
84,000 Int. Met. Co.	98¾	96	97¾	98¾
Do. pfd.			107	108
4,500 Inter. Mer. Mar.	40¾	39¾	40¾	41¾
Do. pfd.			116¾	117¾
1,200 Int. Nickel	30¾	30	30¾	31
100 Int. Paper	35¾	35	35	36
Do. pfd.			93	94
Iowa Central			2¾	3¼
Do. pfd.			6	8
100 Kan. City Sou.	25¾	25¾	25¾	26¾
Do. pfd.			50	55¾
2,400 Lackawanna St.	90¾	89	90¾	91¾
Lehigh Valley			84	85
Loose-Wiles			128	129
Do. 1st pfd.			120	120
Do. 2d pfd.			110	110
Louisville & Nash.	129¾	129¾	129¾	130
Mack. Motor			92	93
Do. pfd.			118	120
Manhattan			26	27
Marine			20	21
Do. pfd.			74	75
Mar. Mot. Car.	75	73	74	75
Max Motor, pfd.			73	75
Mex. Petroleum	98¾	97¾	98¾	99¾
Miami Copper	31¾	30¾	31¾	32¾
Midvale Steel			55	56
Missouri Pac.	25¾	25¼	25¾	25¾
Mont. Power Co.	97¾	97¾	97¾	98¾
Nat. Acme	47¾	46¾	47¾	48¾
Nat. Biscuit	116¾	116¾	116¾	117¾
Nat. Enamel	42¾	42¼	42¾	43¾
Nat. Lead	92¾	92¾	92¾	93¾
Do. pfd.			116¾	117¾
1,600 New York Air	28	28	28	29
N. Y. C.	89¾	89¾	89¾	90¾
N. Y. N. H. & H.	49¾	49¾	49¾	50¾
N. Y. Ont. & W.	31¾	30¾	31¾	32¾
Norfolk & West.	120¾	119¾	120¾	121¾
North Am. Co.			87¾	88¾
Nor. Pacific	101	100¾	101	101¾
Ohio Cities Gas			39	40
Ohio Fuel Sup.			44¾	45¾
Ohio Gas	28¾	27¾	28¾	29¾
Pacific Mail	25	24¾	25	25¾
Pan. Am. Petrol.	45	44¾	45	46
Penn.	50¾	50¼	50¾	51¾
Peoples Gas	97	96¾	97	97¾
Pere Marquette	21¾	21¾	21¾	22¾
Do. pfd.			49	50
Pierce Oil	4¾	4¾	4¾	5
Pittsburgh Coal	58¾	58¾	58¾	59¾
Do. pfd.			97	98
Pittsburgh Steel			70	72
Pittsburgh Steel, pfd.			108	110
Pittsburgh Steel, pfd.			108	110
Pittsburgh Steel, pfd.			108	110

COMMERCIAL.

LOCAL PRODUCE MARKET.

...ing to M. Phillips & Co. of ...ng the growing crops of ...the vicinity of Biggs and ...are getting along nicely, due ...fact that the weather during ...few weeks has been ideal. ...throughout the State are ...than they were last year at ...and prospects are for a ...bountiful crop of rice than that ...in 1916. The market on ...has shown some improve-...during the past week, and sev-...that have been held by spec-...increased hands. This has ...to clear up some of the low-...that have had a tendency ...the market. The prices ...however, are still about 75 ...hundred pounds below the ...reached about sixty days

...demand has been principally ...but has been restricted, ...scarcity of tonnage. Jobbers ...are well supplied, and the de-...from the jobbing centers ...the United States has ...Imported rices have ...activity, due to a heavy ...the export trade. Stocks ...are limited on account of ...of vessels. The present ...of silver has naturally had ...on Hongkong exchange, ...reached the highest point of ...during the past week. This ...its effect on the market, and ...are higher at primary ...points than at any time dur-...year. It looks as if higher ...are likely to prevail on all ...of imported rice, as some ...companies are already ...rate of $60 per ton, against ...rate to San Francisco

...dropped a cent at yes-...morning's session of the ...Exchange, but other listed ...were unaltered on call. ...sales consisted of 288 cases ...6,000 pounds of butter, 35,-...of cheese, and 27 sacks of

...meeting of the members of ...Board held Wednesday after-...W. Doeman of the Crescent ...Company was appointed ...tleman to co-operate ...Advisory Board of Dairy In-...of which George E. Haskell ...of the Beatrice Creamery ...is chairman. The Advisory ...Dairy Industries is one of ...making up Herbert C. ...had control commission. ...has recently decided to ...representative in each State ...on local work, and C. M. ...are chosen to take charge ...in California for the board.

BUTTER AND EGG QUOTATIONS.

...-Creamery extras, 38 per ...selling price to the trade ...higher than above quota-

...-Fresh extras, 36; case ...pullets, 33. All eggs sold ...and fillers, valued at

...ES CURRENT.

...-California, fresh, 23½; ..., 27; twins, 27; Ore-..., 27@27½; Tillamook ...Oregon triplets, 25½; do-...block, 32; wheel, 40; ...harger, 29@30; cream

...UIT—Oranges, Valen-...juice, 1.50; lemons, ...75; juice, 2.50; grape-...ney, 3.00@3.25; limes,

...UITS—Apples, crab-...apricots, 2@4 lb.; ...@4½ lb.; cantaloupes, ...standard, 1.65@1.75; ...special, 65@70; ...5@5 lb.; currants, 1.60 ...seedless, 2.00 crate; ...crate; figs, 1.75 box; ...@1.65 lug; pineapples, 6 ...@7 lb.; 1.50@2.25 lug; ...1.90@3 lb.

...Cranberries, Late ...@2; loganberries, 7@8 ...raspberries, 5@6 basket; ...@1.90 basket; raspber-...basket; gooseberries, 10 lb.

...VEGETABLES — These ...are in first-class ship-...Alligator pears, 6.00@ ...artichokes, 50@75 doz.; ...@1.50 lb.; limas, 9@10 lb.; ...@1¼@9; beets, 2.60 ...; cabbage, 1½ lb., 50; ...2.50 sack; cauliflower, ...@1.50 crate; corn, 30@60 ...@1.25@1.65 doz.; chile, 25; ...@1.50 lb.; horseradish root, ...@1.25 doz.; 1.25@1.50 ...@1.50 doz.; parsley, 20 ...@1.50 bag; peas, 6@8; bell pep-...spinach, 27½@30 doz.; ...@1.50 lb.; tomatoes, 20 doz.; rhu-...@1.25; romaine, 40 ...@1.50; crooked ...@1.50; turnips, 35 doz.; to-...@1.25 crate; 1.50 ...@1.50 lb.

...Pink, No. 1, ...Washington, 15.00; small ...@1.50; lima, No. 1, 13.50; ...@1.75; 17.00; Baby Mexi-...@1.90; black eyes, ...@1.90; 9.00@10.00; lentils, ...@4.50.

...CHILE—Strings, 21; ...@1.50, 20; chile tepin, ...@1.50; Crystal Wax, onions, ...@1.75; yellow onions, 1.50@ ...@1.75; onions, 2.00; Ber-...@1.75 crate, 1.50 cwt.

...Onions, water white, 4.00 ...@4.50 sack; extracted, ...@1.75 lb.; white, 11 lb. ...@1.75 (25-lb. boxes, ...@1.75; comb honey, 24 ...@1.75 lb. boxes, black, ...@1.75; Dates, Golden, 60s, ...@1.75; Fard, 60s, 17; 12s, 20; ...@1.75.

...almonds, fancy, IXL, ...@1.75 ultra, 13¼@19; pe-...@1.75; walnuts, per doz. ...@1.75; Brazils, 20; wal-...@1.75; 19@19½; Jumbo, ...@1.75; Pecans, 50 doz.; ...@1.75; 15 lb.; pine, 20 ...@1.75; eastern popcorn, ...@1.75; peanuts, raw, ...@1.75 lb.

...@1.75 lb.) Extra fancy ...@1.75 lb.; Patna, 7.00 ...@1.75@8.00; Blue ...@1.75 Red Rose, 6.50@7.00; ...@1.75 lb.; Siam, 6.25; Siam, ...@1.75 lb.; brewers', 8.50 ...@1.75@9.00; rice bran, ...@1.75 lb.; middlings, 45.00 ton; ...@1.75 string, 60c.

...@1.75 Kist.

...@1.75 Following are prices ...@1.75 and delivered ...@1.75 food or water: ...@1.75 125 to 150 ...@1.75 lb., 14.50; 175 ...@1.75 sheep, on foot, ...@1.75 lb., 9.00; medium, ...@1.75 to 7.50, Cows, ...@1.75 to 7.50, good, ...@1.75 to 6.50; Bulls and ...@1.75 125 to 150 ...@1.75 lb., 8.50; Sheep, ...@1.75 to 12.50. ...@1.75 to producers: ...@1.75 broilers, 1½ ...@1.75 lbs. and ...@1.75 lbs. and ...@1.75 Leghorn hens, ...@1.75 lbs. and ...@1.75 lbs. and ...@1.75 lbs., 20; young ...@1.75 ducks, 17; old ducks, 15; squab pig-...@1.75 sons, 3.00@4.00 doz.

...@1.75 MUTTON — Wethers, 55 lbs. and ...@1.75 under, 18; No. 2, 17; ewes, 55 lbs. and ...@1.75 under, 17; No. 2, 16.

...@1.75 LAMBS — Plain milk, 40 lbs. and ...@1.75 under, 20; No. 2, 18.

...@1.75 BEEF—No. 1 steers, 15½; medium ...@1.75 steers, 13½; No. 1 cows, 14½; No. 2 ...@1.75 cows, 13½; steer hindquarters, No. 1, ...@1.75 16; cows, 15; forequarters, 14; short ...@1.75 loins, 20@23; loins, No. 1, 20; medium ...@1.75 loins, 17; No. 1 8-rib cut, 16; No. 2 ...@1.75 8-rib cut, 14; loin butts, 15@17; short ...@1.75 chux, 14½; full chux, 14; triangles, ...@1.75 13½; plates, 12½; cow rounds and ...@1.75 rumps, 15½; steer rounds and rumps, ...@1.75 16.

...@1.75 VEAL—Heavy, 16; light, 17@18.

...@1.75 PORK — Dressed hogs, heads on, ...@1.75 19½; heads off, 20½; trimmed hogs, ...@1.75 23; loins, fresh, 24; legs, fresh, 22½; ...@1.75 picnics, fresh, 19; bellies, 23; leaf ...@1.75 lard, 20.

...@1.75 HAMS—(Following quotations are ...@1.75 based on grades furnished by leading ...@1.75 packers:) Extra fancy, 30; fancy, ...@1.75 29½; medium, 28½; skinned, extra ...@1.75 fancy, 32; boiled, fancy, 42; medium, ...@1.75 boiled, 41.

...@1.75 BACON—(Following quotations are ...@1.75 based on grades furnished by leading ...@1.75 packers:) Extra fancy, 41@42; fancy, ...@1.75 30; boneless butts, 30; picnics, 21; ...@1.75 boned picnics, 24.

...@1.75 SALT AND SMOKED MEATS—D.S. ...@1.75 bellies, 23; D.S. clear backs, 24; D.S. ...@1.75 fat backs, 24; beef tongues, 38; do., ...@1.75 boiled, 40; insides, 36; dried beef ...@1.75 knuckles, 24.

...@1.75 FRESH FISH — Wholesale price ...@1.75 per pound: Barracuda, 7; halibut, 10; ...@1.75 rock cod, 7; sand dabs, 9; salmon, ...@1.75 15; mackerel, 9; carp, 6; cockels, 7; ...@1.75 bonita, 6; blue perch, 7; selos, 6; mus-...@1.75 sels, 5; striped bass, 20; clams, 7; ...@1.75 bulk oysters, 1.00 a hundred; quart ...@1.75 oysters, 6.50 doz.; California oysters, ...@1.75 60 a hundred; lobsters, 24@26; crabs, ...@1.75 3.50 doz.; salmon trout, 25@27; yel-...@1.75 lowtail, 8; picked shrimps, 45@50.

...@1.75 SUGAR — (Per 100 pounds.) Prices ...@1.75 quoted below are for the city of Los ...@1.75 Angeles and are based on sacks; ...@1.75 barrels, add 10 cents; ½ barrels, 25 ...@1.75 cents; boxes, 50 cents; bales, 25s, 10 ...@1.75 cents; 10s, 15 cents; 5s, 20 cents; 2s, ...@1.75 50 cents. All prices are net cash, less ...@1.75 15 cents a hundredweight if invoices ...@1.75 dated from the first to the fifteenth ...@1.75 of the month, inclusive, are paid not ...@1.75 later than the twenty-fifth of the ...@1.75 same month, or if dated from the six-...@1.75 teenth to the last day of the month ...@1.75 are paid not later than the tenth of ...@1.75 the following month: Beet granu-...@1.75 lated, 7.95; standard cane, 8.15; stand-...@1.75 ard berry, 8.15.

...@1.75 WHEAT FLOUR—Quoted by bbls.: ...@1.75 Capitol Milling Co.: Capitol, 13.20; ...@1.75 Eclipse, 12.60; Trophy, 11.60; No. 1 ...@1.75 hard bakers', 14.00; bakers' extra ...@1.75 blend and California wheat blend, ...@1.75 12.00; Our Giant, 12.90; Eclipse, 12.00. ...@1.75 Globe Mills: A1 flour, 13.20; Star, ...@1.75 12.60; Staple, 12.40; XXX, 11.60; ...@1.75 Globe bakers', 13.40; graham hard ...@1.75 wheat, 12.80; rye flour, 12.20; pastry, ...@1.75 12.10.

...@1.75 GRAIN AND FEED — Per 100 lbs.: ...@1.75 Alfalfa meal, 1.60; alfalfa molasses, ...@1.75 1.66; barley, rolled, 2.45; ground bar-...@1.75 ley meal, 2.75; reclaned barley, 2.50; ...@1.75 corn, whole yellow, 4.10; whole white ...@1.75 corn, 4.20; corn, cracked, 4.15; Egyp-...@1.75 tian corn, 3.90; white feed oats, 2.70; ...@1.75 bran, 2.75; shorts, 2.85; No. 1 wheat, ...@1.75 100-lb. sacks, 4.15; cracked wheat, ...@1.75 4.50; Milo maize, 4.10; oilcake meal, ...@1.75 4.20; rye meal, 4.10; rolled oats, 2.75; ...@1.75 buckwheat, 5.00; molasses beet pulp, ...@1.75 1.80; steam-dried beet pulp, 1.80; feed ...@1.75 meal, 4.10; oat chop, 2.05.

...@1.75 HAY — (Furnished by Los Angeles ...@1.75 Hay Exchange.) Following the ...@1.75 wholesale prices to growers f.o.b. ...@1.75 Los Angeles, in carload lots: hand-...@1.75 ling charges and commission must be ...@1.75 added to obtain prices to consumers: ...@1.75 Tame oat hay, No. 1, 18.00@19.00; No. ...@1.75 2, 14.00@18.00; barley, No. 1, 17.00@ ...@1.75 18.00; No. 2, 14.00@16.00; wheat, No. ...@1.75 1, 15.00@16.00; No. 2, 15.00@14.00; lo-...@1.75 cal alfalfa, No. 1, 17.00@18.00; No. 2, ...@1.75 15.00@16.00; northern alfalfa, No. 1, ...@1.75 15.00@16.00; No. 2, 13.00@14.00; stock ...@1.75 hay, 10.00@12.00; straw, 6.00.

Oil List.

Union gas machine gasoline, cases, 2 5s ..... .55
Eocene oil, in cases, 2 5s ..... .19
Headlight, in cases, 2 5s ..... .18
Union headlight, in cases, 2 5s ..... .20
V. M. & P. naphtha, drums ..... .19
Union benzine, bulk ..... .19
Union benzine, in cases ..... .27
Red Crown, Puente, Union and Pearl oil, Ventura or Union water white, iron bbls. and wagons ..... $ .09
Pearl oil, in cases ..... .17
Union gas machine gasoline, drums ..... .47
Ventura gasoline, iron bbls. and tank wagons ..... .20
Red Crown, Puente, Union and Ventura gasoline, cases, 25s ..... .28
Distillate, iron bbls. and tank wagons ..... .10
Distillate, cases, 2 5s ..... .18
Linseed oil, raw, in bbls 1.32
Linseed oil, raw, in cases 1.39
Linseed oil, boiled, in bbls 1.34
Linseed oil, boiled, in cases 1.41
Turpentine, iron bbls ..... .60
Turpentine, in cases, 2 5s ..... .67

BUTTER AND EGGS: LATEST QUOTATIONS.

[BY A. P. NIGHT WIRE.]

NEW YORK, July 11.—Butter, steady; receipts 15,083; creamery, higher than extras, 39¼@40¼; creamery extras (92 score,) 39½; firsts, 38¼@39¼; seconds, 36@38. Eggs, weak, receipts 14,858; fresh gathered extras, 37@38; fresh gathered storage packed firsts not quoted; fresh gathered firsts, 33¼@34½; seconds, 31¼@32. Cheese, firm; receipts 5004; State fresh specials, 24@24½; average run, 23¼@23¾.

CHICAGO MARKET.

[BY A. P. NIGHT WIRE.]

CHICAGO, July 11.—Butter, firm; creamery, 34@35. Eggs, higher, receipts 12,087 cases; firsts, 31½@32½; ordinary firsts, 29@30½; at mark, cases included, 27@32½.

SAN FRANCISCO MARKET.

[BY A. P. NIGHT WIRE.]

SAN FRANCISCO, July 11.—Butter, prime firsts, 36½. Eggs, fresh extras, 34½; fresh firsts, 34; extra firsts pullets, 31.

CALIFORNIA DRIED FRUIT.

[BY A. P. NIGHT WIRE.]

NEW YORK, July 11.—Evaporated apples and raisins, steady; prunes, unsettled; apricots and peaches, quiet.

PRODUCE MARKET IN SAN FRANCISCO.

[BY A. P. NIGHT WIRE.]

SAN FRANCISCO, July 11.—Receipts: Flour, 5971 quarters; barley, 2235 centals; beans, 404 sacks; potatoes, 1521 sacks; onions, 1000 sacks; hay, 502 tons; hides, 865 in number; wine, 14,900 gallons.

Wheat — Northern bluestem and Turkey Red, 4.00@4.10; oats, unquoted; barley, feed, 2.02½@2.07½.

Fruits—Grapes, 1.00@1.50 crate; cantaloupes, standard, 1.75@2.00; watermelons, 2@2½ lb; currants, 5.00@6.50 chest; cherries, black, 1.00@1.90 drawer; blackberries, 5.00@7.00 chest; loganberries, red, 4.00@6.00.

Feedstuffs—Alfalfa, 24.00; molasses alfalfa, 25.00.

Vegetables—Okra, small lug box, 70@90; bell peppers, 7@12½ lb.; chile, 9@12½; onions, 90@1.00 sack on street; beans, new crop wax, 7@9 lb.; string, 6@9.

OIL STOCK PRICES IN SAN FRANCISCO.

[BY A. P. NIGHT WIRE.]

SAN FRANCISCO, July 11.—Amalgamated, 60.00 bid; Brookshire, 20 bid; Caribou, 1.80 bid; Claremont, 250 bid; Coalinga Mohawk, 10 bid; De Luxe, 25 bid; Empire, 85@50; Illinois Crude, 8@10; Junction, 8 asked; Maricopa No. 36, 123@150; Mascot, 1.37½ bid; Midway of Oregon, 60 bid; M. J. and M. and M. Cons., 39@40; New Penn. Pet., 18 bid; Pan. States Pet., 10 asked; Palmer Union, 4 bid; Palmer Union pfd., 12 asked; Peerless, 11.00 asked; Premier, 20@35; Republic, 9 bid; Section No. 25, 75.00 bid; S. W. and P., 16 bid; West Coast pfd., 85.00 bid.

Weekly Review.

CITRUS FRUIT SHIPMENTS AND MARKET SUMMARY.

Citrus Fruit Shipments.

SOUTHERN CALIFORNIA.

	Oranges.	Lemons.
July 10	139	27

CENTRAL CALIFORNIA.

	Oranges.	Lemons.
July 9	51	0

New York Market.

[BY DIRECT WIRE—EXCLUSIVE DISPATCH.]

NEW YORK, July 11.—Twenty-seven cars oranges, one car lemons sold. Oranges strong on fancy stock, unchanged on choice. Lemon market lower, fairing.

VALENCIAS—	Avge.
Equity, HOA	$3.50
Rose, BOG	4.05
Clover, BOG	3.35
Crescent	2.00
Tollyho, SBE	3.40
Big R, SWA	2.25
Trail, ACSB	3.70
Canyon, ACOE	3.30
Lily, LEC	4.30
Monarch, LMX	3.60
Red X, OKY	3.40
Alimeda, STA	4.00
Shamrock, STA	4.00
Albion, STA	3.70
Rooster, OKS	3.30
Pinnet, OKS	3.80
Bell Bells, STA	3.10
Carmencita, STA	4.15
Columbo, STA	3.55

VALENCIAS—	Avge.
St. Francis, CCA	3.60
Dolores, CCA	3.05
Zigaro, CCA	3.65
Lindsay, D, CCA	2.90
Gold Hill, LMX	3.35
Dica, LMX	2.75
Orange Cove, LMX	4.10
OC, LMX	3.75
Commercial, LMX	3.40
Plain Sida, LMX	2.80
Alhambra, STA	3.70
Don Quixote, STA	3.40
Pinnacle, OKY	3.75
Golden Orange, AHX	3.05
P. Chicker, AHX	2.75
Red X, OKY	3.75
Miramonte, OKX	3.75
Rainbow, CCA	3.35

LEMONS—	Avge.
Red Shield, ACSB	4.50
El Anor, ACOE	5.85
NAVELS—	
Columbus, NOCo	2.90
Standard, NOCo	2.85
603, O Co NOCo	2.45
Majesty, OKY	2.40
Pinnacle, OKY	2.90
Pinnacle, OKS	2.90
Majesty, OKS	2.50
ST. MICHAELS—	
East High, SFCo	3.80
Orchid, SFCo	3.70
Majesty, OKS	2.40
Squirrel, AHX	1.95
Symbol, OKS, AHX	2.00
F. Chicker, AHX	1.80
Majesty, OKS	2.60

SWEETS—	Avge.
Wheeler's Pry	2.50
Wheeler's Gh	2.70
Partridge, AOD	2.55
Bay, STA	2.00
Golden Cross, OKS	2.95
Red X, OKS	2.90
Quail, OKS	2.50
Majesty, OKS	2.50
SEEDLINGS—	
Partridge, AOD	2.35
Bay, STA	2.45
Hummel, STA	2.05
GRAPEFRUIT—	
St. Francis, CCA	2.60
JAFFAS—	
Bay, STA	2.00
Tunnel, STA	2.10

ST. MICHAELS (Halves)—Red X, OKY, 1.70; Golden Cross, 1.90; Tunnel, 1.05; Sunkist Bay, 1.35; Pinnacle, 1.85. GRAPEFRUIT (Halves)— Orchard, OKCo, 2.50; Orchard, 2.60.

St. Louis Market.

[BY DIRECT WIRE—EXCLUSIVE DISPATCH.]

ST. LOUIS, July 11.—Eleven cars sold. Market is steady on Valencias and lemons.

VALENCIAS—	Avge.
Golden Scepter, RO Co	$3.95
Western Queen, RO Co	3.80
Garden Grove, ORx	3.05
Jack Horner, ORx	3.70
Picker, ORx	2.65
Golden W, STA	3.90
Blue W, STA	3.60
Ticktock, ORx	2.85

VALENCIAS—	Avge.
Golden Orange, Alta	3.80
F. Chicken, AHx	3.35
Square, Rivx	3.90
Golden Rule, Rivx	3.90
Golden, Rivx	3.60
Pride, Rivx	2.95
Pepperleaf, Rivx	3.40
LEMONS—	Avge.
L. I. brand	4.30
Plain	3.65

LEMONS—	Avge.
Dale, ECI	5.90
Sun Dip, lemonettes	3.70
QCx	4.20
Sun Up, QCx	5.25
Family, QCx	4.05
Kings, CVx	4.00
Imp, CVx	4.80
Beach Diamond, VCx	4.35

NAVELS—	Avge.
Golden Scepter, RO Co	3.70
Square, Rovx	3.25
NAVELS—	Avge.
Cal Orange, Rivx	3.05
SEEDLINGS—	Avge.
Blue Globe, Rivx	2.35
Red Globe	2.15

Cleveland Market.

[BY DIRECT WIRE—EXCLUSIVE DISPATCH.]

CLEVELAND, July 11.—Seven cars sold. Market stronger on Valencias, weaker on lemons.

VALENCIAS—	Avge.
Blue Circle, JG	$4.30
Red Circle, JG	3.50
Rearwood, P&L	3.50
Polo	2.70

VALENCIAS—	Avge.
Renown, STx	4.15
Gen. Washington, ORx	4.75
Magnet, OKx	4.05
Choice, OKx	3.60

LEMONS—	Avge.
Quail, OKx	5.10
Rivmonds, OKx	4.15

NAVELS—	Avge.
Majesty, OKx	2.75
Majesty, OKx	2.75

Philadelphia Market.

[BY DIRECT WIRE—EXCLUSIVE DISPATCH.]

PHILADELPHIA, July 11.—Seven cars sold. Market unchanged on good quality, good condition Valencias, lower on off-condition stock.

VALENCIAS—	Avge.
Mirror, APDx	$3.45
Jupiter, APDx	3.00
Caledonia, STx	3.25
Gavilan, Rivx	3.75
Brasside, Rivx	3.10

VALENCIAS—	Avge.
Gold Hill, LMx	2.85
Duquesne, ACOx	3.50
Fort Pitt, ACOx	3.90
Old Mill, ACOx	3.35
Bowman, OKx	3.90

LEMONS—	Avge.
Golden Beaver, QCx	3.80
Saddleback, ORx	2.75
Peppermint, QCx	3.50

NAVELS—	Avge.
Oaklands, TCx	2.35
Mint, TCx	2.35
ST. MICHAELS—	
La Paloma, Rivx	1.85

Boston Market.

[BY DIRECT WIRE—EXCLUSIVE DISPATCH.]

BOSTON, July 11.—Nineteen cars sold. Market lower on both oranges and lemons.

VALENCIAS—	Avge.
Flower of Orange, HOA	$4.00
Cleghorn, GFCo	3.45
Olive Heights, GFCo	3.25
GFCo	3.85
Prospector, GFCo	2.80

VALENCIAS—	Avge.
Silver Medal, COG	2.75
Supreme, MOD	1.75
Rialto Girl, GFCo	1.60
Crest, MOD	1.25
Egnarc, CCx	3.35

LEMONS—	Avge.
Gold Hill, LMx	3.00
Monarch, LMx	2.75
Badger, LMx	2.20
Whittier, STx	4.00
Echo, STx	3.95
Echo, STx	4.10

SEEDLINGS—	Avge.
Patridge, AOD	2.10
Bay, STx	2.45
NAVELS—	Avge.
Majesty, OKx	2.55

GRAPEFRUIT (Halves)—Chgborn, seedless, 1.70; Prospector, seedless, 1.20; Bonnie Brae, 80. ST. MICHAELS (halves)—Pinnacle, OKx, 1.15; Hidden, 85; Bobcats, 1.10.

NAVELS—	Avge.
Redondo, AHx	2.15
Robo, AHx	1.85
Gold Buckle, RHx	2.55
Bell, RHx	1.80

NAVELS—	Avge.
Loolomis, RHx	2.20
Belt, RHx	2.00
Pinnacle, OKx	2.40
Owl, OKx	1.95

ST. MICHAELS—	Avge.
Majesty, OKx	1.80

Pittsburgh Market.

[BY DIRECT WIRE—EXCLUSIVE DISPATCH.]

PITTSBURGH, July 11.—Thirteen cars sold. Market steady on oranges, lower on lemons.

VALENCIAS—	Avge.
Premium, SFCo	$4.20
Liberty Girl, GAW	4.00
Superior, SFCo	3.95
Tasco Blue, TR	3.60
Tasco Rex, TR	3.60
Lady Strathmore	3.15
Bleach, GAW	2.70
Vel	3.90
Old Oak, TF Co	3.75

VALENCIAS—	Avge.
Sonar, Vel	3.45
Tanochaster	2.50
Oakland, TCx	3.00
Tasco Blue, TR	3.45
Muti, TCx	2.20
Violet, DMx	4.20
Jasmine, FMx	4.05
Parrott, SAx	4.20
Hawk, SAx	3.55

Market steady on oranges, lower on lemons.

LEMONS—	Avge.
Uplander, GFCo	3.50
Uplander, Wealth, GFCo	2.60
Crystal, OKx	2.45
Crysts, OKx	1.90
Blue Jay, OKx	2.00
P. Chicken, AHx	2.35
Commercial, AHx	2.40
Red Crescent, AHx	1.90

SEEDLINGS—	Avge.
Patridge, AOD	2.10
Pet, AOD	2.00
NAVELS—	Avge.
Majesty, OKx	2.55

Cincinnati Market.

[BY DIRECT WIRE—EXCLUSIVE DISPATCH.]

CINCINNATI, July 11.—Four cars sold. Market higher on oranges and lemons.

VALENCIAS—	Avge.
Vacation, CCx	$3.55
Parrott, SAx	4.15
Hawk, SAx	3.60

LEMONS—	Avge.
Pony, SBx	3.25
Val Verde, SBx	2.85

LEMONS—	Avge.
Morning Star, SBx	2.50
Palm Tree, AHx	4.85
Commercial, AHx	4.15

RANGE OF STOCK PRICES IN BOSTON.

[Furnished by Logan & Bryan, Members New York and Boston Stock Exchanges, Van Nuys Building, Los Angeles.]

BOSTON, July 11.—Closing quotations:

	Bid.	Ask.
Ahmeek	65	65¼
Adventure	2¼	3
Atlanta	8	9
Allouez	62¼	63
Alaska	60	75
Am. Pneu	1¾	1¾
Am. Zinc	31½	31¾
Arcadian	2¼	2¾
Ariz. Com	13	13½
Ariz. C.	9	9¼
Bos. Ely	45	50
Baltic	1¾	1¾
Bingham	70	75
Belmont	2¼	2¾
Bohemia	1¾	1¾
Butte & S.	65	66
Butte & L.	15	16
Butte & B.	39¼	40¼
Calumet & H.	607	610
Cal. & A.	73½	75
Cal. Copper	1¾	1¾
Cal. & Ariz.	827	840
Canada	2¼	2¾
Centennial	16¾	17
Chief Cons.	1¾	2
Cons. Ariz.	2	2¼
Copper R. of I	61	61¼
Calumet	60	61
Daly West	1¾	2
Davis Daly	1¾	2
E. Butte	12¼	12¾
First Nat.	5 3-16	5 7-16
Franklin	6¼	6¾
Alvarado	80	100
G. & H.	1¼	1¾
G. C. & S.	10¾	11
Greene Can.	41	42
Gild. Cons.	1¾	2
Hancock	14	14¼
Helvetia	25	26
Hollinger	4¼	4¾
Houghton	50	51
Ind. Creek	1¾	1¾
Do. pfd.	38	40
Indiana	2	2¼
Isle Royale	30¼	31
J. Verde	1¾	1¾
Kerr Lake	4¾	4 11-16
Keweenaw	1¾	2
Lake Cop.	11¾	12¼
La Rose	49	50
La Salle	2	2¼
Mason Val.	6¾	6¾
Mass. Cons.	10¾	11
Do. pfd.	75	100
Majestic	41	42
Mayflower	2¾	2¾
Mex. Metals	29	29
Michigan	2¼	2¾
Cherokee	1¾	2
Mck. Dar.	57	62
Mohawk	81¼	82
Nev. Cons.	20	20¾
Nipissing	7¼	7¾
N. Butte	19	19¼
Nev. Dong.	1¼	1¾
N. Lake	1¾	1¾
Ohio Cop.	1 7-16	1 9-16
New Com.	17¼	18
New River		20½
Nor. Star	1¾	2
Oilwell	1¾	1¾
Old Dom.	68	68¼
Old Colony	30	35
Onondaga	30	35
Osceola	87	90
Pond Creek	20	20¼
Quincy	80¾	81
Ray Cons.	28	28¼
Ray Here	3¼	3¾
Sucess	2	2¼
Santa Fe		1 1-16
Shannon	8¼	8¾
Shattuck	24¾	25
Superior	2¾	3
St. Mary	78	79¼
S. Lake	10	11
Superior & P.	4¼	4¾
Sup. Cop.	43	43¼
S. P. Co.	18¾	19
Tamarack	1¾	2
T. C. Mines	6¾	7
Tonopah	2¼	2¾
Trinity	8¼	8¾
Tuolumne	1¾	1¾
U. S. Cop.	100	101
Utah Cons.	15¼	16
Utah Metals	1¾	1¾
Utah Apex	2 11-16	3
U. S. S. & R.		
Do. pfd.	50¼	60
Do. pfd.	49¼	50
Un. Verde	87	90
Ohio Mack.	50	60
Do. pfd.	27	27½
Victoria	5¾	6
Wolverine	44¾	45
Winona	3¼	4
Wolverine	44¾	45
Wyandotte	90	95
Yukon	2	2¼
King	1¾	2
Bingham	12¾	13¾

NEVADA MINE STOCKS: SAN FRANCISCO LIST.

[BY A. P. NIGHT WIRE.]

SAN FRANCISCO, July 11.—Following are bids and range of quotations:

Sales.	Goldfield District—	Bid.	Asked.
	Atlanta	.09	.10
	Blue Bull Ex	.01	.02
	Booth Ex.	.07	.09
	C. G. D.	.02	.03
	Columbia Mountain	.02	.05
	Combination Fraction	.04	.05
2,500	Crackerjack	.02	.03
	Diamondfield B. B. Ex.	.02	.05
	Diamond Daisy	.03	.04
	Florence	.17	.18
4,300	G. C. Mines	.54	.55
8,000	Goldfield Merger	.09	.07
	Grandma	.02	.03
100	Great Bend B. I.	.08	.07
	Great Bend Ex.		.02
	Jumbo Extension	.01	.02
	Jumbo Junior	.05	.06
125	Kewanna	.13	.14
	Kewanna Extension		.02
	N. G. Sm.	.01	.02
1,000	Red Hills	.02	.03
	Sun Kon	.02	.03
	S. P. Con.	.10	.11
1,000	Spearhead Gold	.09	.01
	Yellow Tiger		.02
	Tonopah District—		
	Belmont	4.10	
2,000	C. K. Con.	.07	.08
	Gray Queen	.02	.03
	Great Western	.04	.05
	Halifax	.25	.30
	Jim Butler	.80

Outlook.

INQUIRY LOOMS AT CITY HALL.

Receiving Hospital Attaches and Police Affected.

Serious Charges are Made in Anonymous Letters.

Councilmen Ask that Writer Appear in Person.

The conduct of certain employees in the Receiving Hospital and a number of officers in the police department will be officially investigated if the writers of anonymous letters containing grave charges make themselves known to the Public Safety Committee of the Council. This statement was made yesterday by Chairman Olsen of the committee.

Mr. Olsen would not make public the charges, but if they are true, he said, they merit the fullest investigation. It is said most of the reports have been in connection with alleged neglect of duty on the part of Receiving Hospital employees.

As a result of the determination of the Public Safety Committee to find the truth, rumors were received yesterday that the Council is considering the removal of Chief Surgeon Gilmer. The latter visited the City Hall during the morning and invited the Councilmen to make a personal inspection of his department.

Among well-known physicians and surgeons anxious to succeed Dr. Gilmer are Dr. A. W. Hiller, formerly assistant to Chief Surgeon Wiley, and Dr. A. D. Houghton. Many of Dr. Hiller's friends are working hard for him, on the ground he has had many years of experience in handling public cases.

Tragedy.

EARLY DEMISE OF LOVE IS RELATED.

HUSBAND AND WIFE TELL OF MYRIAD QUARRELS.

Spouse of Bank Teller is a Sprightly Witness, Though Background of Her Recital is Domestic Gloom—Court Withholds Decree of Separation from Both.

A sprightly witness for herself yesterday was Mrs. Dorothy B. Bresee, wife of David B. Bresee, teller in a local bank. Her statements were crisp, provoking many a smile from the spectators. Yet tragedy stalked through her suit for separate maintenance and Mr. Bresee's cross-complaint, asking for a divorce.

"One week after our marriage, he told me his love for me had died on State street, Chicago," she testified.

Mr. Bresee did not deny making the statement, although he said the time was later than that. The occasion was a dinner given them by Roy C. Moore, the ex-husband of Mrs. Bresee. He helped one of the fair guests on with her coat, he said.

"I suppose you are satisfied, now that you waited on her first," his bride said to him. They quarreled a great deal, he said. It was about a fifty-fifty proposition. She said he always quarreled with her in private. Finally he left her.

One incident she related was a love tap on the head while he was sitting at the breakfast table.

"His eyeglasses fell," she said. "They fall off easily. He wore eyeglasses to look like President Wilson."

Mrs. Bresee testified that Mr. Bresee induced her to take over the Bush Hotel. It was not profitable. Into the hotel went, she declared, a 160-acre ranch and $1000 cash. Subsequently she spent about $1800 on the furnishings.

She stated she asked him time and time again to get a little home, but his reply was according to her, that she could not live in any home with him. He said she had told him more than once to leave. Judge Wood denied both a decree.

WAR INTERFERES.

Can't Deport Spaniard for Present, so He is Given Probation.

Joe Bedia, a Spaniard, who is awaiting deportation on a departmental warrant, was allowed yesterday by the local immigration authorities to go on his own recognizance for a period of six months. In the meantime Bedia will accept a job as bartender at Los Angeles Harbor.

Being a Spaniard, it is regarded as impracticable to send Bedia to his own country during the progress of the war.

CHILD BRIDE FREED.

Husband Deserted Her, Says Girl who Married at Fourteen.

Flora B. Neir, a school girl, fell in love with Clarence W. Neir and became his wife at the age of 14 years. A baby was born and two months later Mr. Neir deserted her, it is claimed. The child wife and mother was heartbroken. Her only recourse was the divorce court. Yesterday before Superior Judge Jackson she told her story and was granted a decree. The custody of the baby was given to her and her husband ordered to pay $20 a month for its support, though Mrs. Neir stated she did not know where Mr. Neir is.

ASKS MORE MONEY.

Luther Brown, chairman of the Citizens' Home Garden Committee, yesterday asked the Council whether it expects to appropriate more money for the use of the committee. He said he desired to know the attitude of the Council toward the home gardens project and referred the body to a report he made to the Mayor, showing what has been accomplished. The Council postponed its decision in the matter.

WANT CAR LINE EXTENDED.

A communication was received yesterday by the Council requesting it to urge the Los Angeles Railway Company to extend the car line from the present terminus just south of Slauson avenue, on South Park avenue, to the south city limits at Manchester avenue. The matter was referred to the Public Utilities Committee.

DIET OF CORN FOR SOLDIERS?

Government Calls for Large Supplies of Hominy and Canned Product.

Some persons in the military service of the United States are going to eat a lot of corn. The Merchants' and Manufacturers' Association yesterday received notice that bids will be opened at Fort Mason, San Francisco, the 19th inst., for 1200 pounds of hominy and 12,000 cans of sweet corn. It is desired that Los Angeles business men participate in the bidding.

At the same time bids will be opened for 19,200 pounds of sixty-pound paper boxes, for seventy-two cans of plum pudding and for 480 cakes of toilet soap.

Come-back.

OFFICIALS ARE SUED.

Resident of Long Beach Makes Them Defendants in a Damage Action on Grounds of False Arrest—Malice is Alleged Cause.

Long Beach, and especially Long Beach police officialdom, is interested in the trial of the $25,000 damage suit of Peter C. Hanson of that city for false arrest. He names police and other city officials, alleging he was arrested for allowing his minor son to drive an automobile in violation of the city ordinance.

It is probable there will be fought out the charge that Mr. Hanson's arrest was a move to get even for his alleged opposition to the re-election of one of the officials. This allegation is denied.

Mr. Hanson testified that when he got into a cell he screamed in order to attract attention, as he had no money to provide bail. One of the officers, he said, threatened to squirt water on him from a hose if he did not keep quiet.

CLOWN IS FINED.

For Getting Funny with Accelerator of an Automobile.

Toto the clown was in justice court yesterday. He was charged with misusing the speed shift of his racing car.

"What is your name?" asked Justice Palmer.

"T. T. Smith," answered Toto.

"And your business?"

"A clown."

"Ah! Can you make me laugh?"

"I am too nervous to try, Your Honor."

"When a man's nervous in court he's generally guilty. Ten dollars!" And Toto had to pay for not being funny. But he was guilty anyway.

CENTENARIAN BURIED.

[LOCAL CORRESPONDENCE.]

FULLERTON, July 11.—Funeral services were held Tuesday for Mrs. Severona Garcia, probably Orange county's only centenarian, who died Sunday night at her home at Yorba, where she had lived for the last thirty years. She leaves a son, P. Coronado, who is 70 years old. Mrs. Severona was born in Sonora, Mex.

Higher Berth.

HANSEN IS NEW CITY ENGINEER.

Former Chief Deputy Placed in Complete Charge.

Vote of the Board of Public Works is Unanimous.

No Assistant will be Named Just at Present.

Andrew C. Hansen was appointed City Engineer yesterday by the Board of Public Works, and he immediately took charge of the office which was made vacant Monday when Homer Hamlin was summarily discharged. The vote for Mr. Hansen was unanimous.

Mr. Hansen is regarded as one of the most competent engineers in the south. He graduated from the University of California in 1902 and has been actively engaged in his profession ever since.

In 1913 Mr. Hansen was appointed chief deputy under Mr. Hamlin. He is the man who engineered the construction of the "jawbone" division of the aqueduct, receiving high praise for his efforts from William Mulholland, chief engineer of the water department. Mr. Hansen added to his laurels as an engineer also in finishing the outfall sewer.

The position of City Engineer carries a salary of $5000 per year.

Mr. Hansen stated yesterday he will not select a chief deputy at present.

Those who know Mr. Hansen declare he will creditably fill the position and that there will be harmony between the engineering department and all other departments of the administration in the future.

ANNOUNCE ENGAGEMENT.

Romance in Which Los Angeles Man Figures.

Announcement was made at Binghamton, N. Y., yesterday of a romance which began at Purdue University, Lafayette, Ind., in the engagement of Miss Ruby Scully, daughter of Mrs. George Scully Stone of Rome, N. Y., to Merritt H. Beach, son of Mrs. Rachel Beach Baker of Los Angeles.

The father of Mr. Beach was formerly United States Minister to Australia. The wedding will take place early in the fall, and will be an important event in Binghamton's social circles. The couple will probably reside in Los Angeles.

DEATH OF A PIONEER.

Mrs. Alexandrina Fox, widow of Charles J. Fox, who was secretary to Gov. Gage, died yesterday at her home, No. 1443 Bellevue avenue, this city, after a sickness of some months. She came to California sixty-three years ago, when she was 5 years old, and had resided in Los Angeles since 1878. Incidentally she had been a continuous subscriber of The Times from its beginning. She leaves two daughters, Miss Charlotte and Miss Daisy Fox, and a son, Charles Fox, Jr., who is principal of the Belvedere school. The funeral services will be held at the residence at 3 o'clock this afternoon, Rev. C. C. Pierce officiating. The body will be cremated.

Incendiary.

FIRE SCARS FIFTY ACRES OF GRIFFITH PARK LAND.

GRIFFITH PARK was endangered by incendiary fire yesterday afternoon, for the second time in a week. Fifty acres of the most beautiful section of the park were transformed into an ugly black scar, after forty fire-fighters had battled with the flames for five hours.

The blaze was discovered in three different sections of a large canyon on the north side of the park. The Hollywood fire department was summoned, and with twenty-five park employees, headed by Van Griffith, whose father donated the 3000-acre virgin park to the city, the flames were surrounded and fought with dirt and shovels. Many of the largest oak trees and some of the most beautiful shrubbery in the park were charred. Not until nightfall were the fire-fighters confident that they had saved the huge park from being swept.

The first attempt to mar the scenic beauty of Griffith Park was made last Saturday. Five acres of a mountainside were destroyed before the fire was controlled.

The police were notified and detectives unearthed clews which they believe will lead to the arrests of the persons responsible for the fire.

The Public Service.

At the City Hall.

MORE LAND NEEDED FOR DIVER BASE.

GOVERNMENT ASKS A BIGGER TRACT AT HARBOR.

Secretary Matson of the City's Port Commission will Investigate and Prepare Report—Thirty Thousand Square Feet is Stated to be Necessary for Purpose.

Representatives of the government yesterday informed Mayor Woodman that additional property will be needed at the harbor to complete the submarine base. At present a tract 300 feet by 100 feet is desired for use as a charging plant.

C. H. Matson, secretary of the Harbor Commission, will go to the harbor this morning to make an investigation and prepare a report for the government in connection with the request.

City Hall Briefs.

City Treasurer Powell stated yesterday that his office is ready to liquidate coupons on all street bonds in accordance with the semi-annual custom.

The Council yesterday appropriated $100 to be used in changing the names of office doors and other slight improvements at the City Hall.

AT SAN DIEGO.

A panel of sixty-five members of the term trial jury for service in San Diego, beginning September 11, was drawn in United States District Judge Bledsoe's court yesterday. Whether Judge Trippet or Judge Bledsoe will hold the court is not yet determined. There is an unusually large calendar to be disposed of at that time.

At the Courthouse.

JURY TO DECIDE WHO MADE MISTAKE.

CASE HINGES ON SELLING OF GASOLINE FOR KEROSENE.

Suit that Resulted in Big Damages to Widow of Sawtelle Man has Rehearing in Court, as Result of Appeal—Oil Company and Salesman Defendant.

John Catlin of Sawtelle was killed when a can of gasoline exploded. May Catlin brought suit against William M. Riley and the Union Oil Company for $50,000 damages, alleging that Mr. Catlin bought what he believed was kerosene from Mr. Riley.

The suit went to trial four years ago and Mrs. Catlin was given a verdict of $17,000. At this trial Mr. Riley claimed that he had bought the liquid from the oil company under the belief that it was kerosene.

An appeal was taken and the case sent back for retrial. Yesterday it came before a jury in Judge Houser's court to ascertain how the error which resulted in Mr. Catlin's death came to be made.

INCORPORATIONS. The Makelume Mines Company, incorporators Max Muller, Herman J. Wendler, James H. Kirk, August Freese and W. H. Rocholl, capital stock $100,000, subscribed stock $500; the Little Giant Heating and Lighting Company, incorporators S. V. Halstead, D. S. Collins, A. L. Davison, G. H. Reimer and J. R. Edwards, capital stock $100,000, subscribed stock $500.

HOOVER ASKS, GETS POWELL.

Citrus Expert Loaned to the Government to Handle His Specialty.

Food Dictator Herbert Hoover asked for and got G. Harold Powell, general manager of the California Fruit Growers' Exchange, yesterday. Mr. Hoover wired F. Q. Story, president of the exchange, that he needs Mr. Powell to organize the distribution and marketing of the nation's citrus fruits. Mr. Story sent the following telegram in reply:

LOS ANGELES, July 11, 1917.

Herbert Hoover, Washington, D. C.

Realizing the serious loss six months' absence of our general manager may cause the California Fruit Growers' Exchange, but with a full recognition of the much greater benefit his services will be to the country as a whole, the directors as a patriotic duty willingly and unanimously contribute his services to the government along the lines suggested by you.

[Signed] F. Q. STORY, President.

They're Off.

OF ANOTHER STRIPE.

Big Drive on "Society" Violators of Registration Law is Scheduled to Start Today—Government has Names of Many of These Slackers.

The opening gun of a big drive on "pink tea" violators of the registration law will be fired today, when a number of complaints prepared by Assistant United States District Attorney Lawson yesterday, will be served by special agents of the Department of Justice.

It has been recognized for a long time that the efforts of the District Attorney's office were more or less selective; that the slackers were not limited to the frowsy tramps, anarchists and I.W.W.'s, whose hands have always been against the government. It was known that what might be classed as "first-class slackers" were still abroad, and it is to round up violators of the law of this description that the complaints were prepared for service yesterday.

Daniel Williams, an employee of the Hotel Maryland, Pasadena, who was arrested two weeks ago on the charge of being a slacker, was ordered released from custody yesterday by United States Commissioner Hammack. It developed that Williams was within the exemption age.

His View.

SEEKS REPEAL OF ORDINANCE.

Dr. Hill Objects to Harbor Property Compromise.

Declares City Does not Get Proper Compensation.

Urges that New Council Take Immediate Action.

Charges that property valued at nearly $1,000,000 was turned over to the railroads without adequate compensation in a recent compromise of litigation were made by Dr. Randolph W. Hill of Los Angeles at a meeting of the Executive Committee of the San Pedro Chamber of Commerce yesterday.

Dr. Hill charged that the ordinance effecting the compromise was made at a secret meeting of the old City Council, in the office of Mayor Woodman, just before the members went out of office, and will become effective unless repealed by the new Council within thirty days from its passage.

Dr. Hill produced a copy of a letter written to the Harbor Commission by City Attorney Stephens, transmitting the ordinances for consideration, in which Mr. Stephens said that the matter was of great importance, and should be given careful attention and publicity before being adopted.

Dr. Hill said that valuable tidelands have been given the Southern Pacific and Pacific Electric for thirty years, and that little had been received in turn by the city, except a revocable permit to extend the boulevard to the outer harbor over railroad lands. He urged that the City Council be asked to repeal the ordinance before it is too late.

UNDELIVERED TELEGRAMS.

There are telegrams at the main office of the Western Union for N. A. Acker, Dr. Elliott, E. L. East, M. G. Fox, Bill Fieldman, Glen Gardner, Mrs. Nayne Horbelt, D. R. Jennings, Miss Emma Kenney, Mrs. H. Leclair, Mrs. E. J. McElligatt, E. C. Nye, John J. Neary, Jr., Ethel Forsha, Palace Fish and Poultry Market, Red Star line, Joseph M. Stearns, J. Shelton, H. G. Schrader, H. H. Whitesel, R. O. Wilson, H. O. Willse. At the Postal for Sam Chong, L. B. Wise, and cables for Mason Abbott, Cassedy.

GETS SUPPORTS.

[LOCAL CORRESPONDENCE.]

COLTON, July 11.—The Red Cross chapter here has added a new factor in its endeavor to obtain money and accomplish real things, namely, a roll of honor. The purpose is to have subscriptions coming in all the time. The chapter has a large list of names of those who have promised to pay from 65 cents to $5 each month.

ENGINEERS GET LIVELY MASCOT.

Fine Airedale is Presented to Company By Anita Baldwin.

"Conan of Ancakia," who has already been nicknamed "Amigo," last evening became the mascot of Co. B, Engineers, N.G.C. "Amigo" is a thoroughbred Airedale dog, valued at $600. He was presented to the men of Co. B at the armory last evening by Anita Baldwin, and the gift was accepted, on behalf of the company, by Capt. James Irvine. "Amigo" will accompany the men when they start within a few days for an American point to do the engineering work on a new cantonment.

"Conan of Ancakia" is registered as No. 225,158. He was born at the Baldwin kennels August 28 of last year. His sire is Whitebirk Tyrant, and his dam is Cherokee Queen. The pup won second place in the pup class at the last bench show in Pasadena.

Anita Baldwin is an honorary member of Co. B, being the only woman in California and probably the only woman in the United States to hold such an honor.

Blaze.

FIRE ATTACKS MILL.

Big Establishment of Los Angeles Company at Colton Suffers to Extent of Between Twenty and Thirty Thousand Dollars.

Damage estimated at between $20,000 and $30,000 was done to the building and equipment of the Globe Milling Company at Colton last night. The building contained $50,000 worth of flour and grain, but the flour was saved and but little of the grain damaged.

Watchman George Currier discovered the fire, which started in the basement and ran up the elevator shaft to the third floor of the big brick building. The Colton fire department called on San Bernardino for help, which was quickly forthcoming. Reports that the fire was of incendiary origin are not believed to have substance.

W. E. Keller, president of the Globe Milling Company, Los Angeles, went to the scene by automobile late last night. Elmer Boerstler, manager of the plant, also was in Los Angeles.

Out of East.

HINDU DENIES CHARGES; WILLING TO JOIN ARMY.

THOUGH in private denying all part in the German-made conspiracy to foment a revolution in India, Ladies P. Varna, alias L. Percy Ram Chandra, waived all preliminaries yesterday when arraigned before United States Commissioner Hammack in proceeding to enforce his removal to San Francisco to answer a Federal charge of violating the neutrality proclamation of the President. As a result he was taken north yesterday afternoon by Deputy United States Marshal Bell.

Percy is a high-caste East Indian, aged 27 years, and he talks English with a perfect idiom and intonation. He has been in the country four years, the past two and a half in this city, where he has been employed in a Fourth-street cafeteria. He, with five other Hindus, has rooms at the Flower apartment, No. 318 South Flower street.

Asked where he had learned to speak English so perfectly in so short a time, the young man, who is intelligent and bright as one would meet in a day's journey, said: "Oh, I learned that in Delhi University, from which institution I was matriculated in 1913."

There is a large colony of Hindus in the vicinity of Claremont, and Percy was asked if he had any acquaintances among them. "No, no," he replied, impetuously; "they are 'rag' Hindus; I am a 'hat' Hindu; you know our religion will not allow us to associate together."

In reply to further questioning, Percy stated that for about six months after he landed in San Francisco from India he conducted a fruit stand in that city, and that later he invested his earnings in real estate in Berkeley.

In regard to the charge against him he said: "I know nothing about it except as the complaint was read to me. It is all like a dream to me. I was in no conspiracy to violate the laws of this country and can bring witnesses to show what I have been doing ever since I landed. I have saved some money, but do not like to spend it all for a lawyer. I won't hire an attorney. Won't the government get my witnesses to go to San Francisco to appear in my behalf?"

Percy stated he had registered in his precinct for military service and was ready to go to war in behalf of the United States if necessary. At present he is suffering from an injured left knee joint, as the result of an automobile accident at Hollywood some nights ago.

Grape-Nuts

Made from choice whole wheat and malted barley, this famous food retains the vital mineral elements of the grain, so essential for balanced nourishment, but lacking in many cereal foods.

From every standpoint—good flavor, rich nourishment, easy digestion, convenience, economy, health from childhood to old age—Grape-Nuts food.

"There's a Reason"

Hamburger's Established 1867 BROADWAY AND HILL

Sunset Bdwy. 1168—Home 10000

Here's a Man's Out-o'-doors Vacation

—Wise is the man who spends most of his vacation outdoors. Nature is the best tonic and the most efficient system-builder, and her methods never change. A month of sleeping in the open, of eating food cooked over the camp-fire, of hiking, boating, fishing, swimming—all the joys of camp life—will rebuild a man and give him a new background. There are no weak spots in the body or brain of the man Nature builds.

We have all the camping furniture, tents, cots, hammocks, canteens, knapsacks, etc., to make campers thoroughly comfortable.

Big Sunshade Umbrellas

—An excellent beach or camp umbrella of best drill is priced $3.00.

(Camping Goods Department—4th Floor)

And the Golfer Too, Will Find All Needfuls His Golf Clubs, for instance:

—Brassie
—Driver
—Mid-iron
—Mashie
—Niblick
—Putter
—Cleek

Clearance Special $1.15

—for the regular $1.50 Clubs.

(Hamburger's—Main Floor—Today)

Four tablespoonfuls of Krumbles with a little sugar and milk make a big feed for a little man. Prepared from whole Durum wheat rich in protein—just what growing children need.

$10 WATCHES MONTGOMERY 4th and Broadway

CHRONICLE

San Francisco's Leading Daily and Sunday Paper

You cannot afford to overlook its special Sunday features, which teem with interest.

Subscription and advertising rates given upon application to the Los Angeles representative of the Chronicle—

F. A. TAYLOR
340 South Hill Street

KIRK'S-ARMY-NAVY
135 SO. SPRING ST.
NOVELTIES AND GOODS TO PLEASE EVERYBODY
SEND FOR ILLUSTRATED CATALOGUE

Announcement!

WE DESIRE TO ANNOUNCE THAT

Gude's Summer Shoe Sale

will begin Monday, July 16, at 8:30 a. m. In order to partially relieve the tremendous congestion that invariably prevails during the opening days of our sales, we have decided to allow patrons to

Make Selections Now

This will be the most important sale ever conducted by this house, because of the large extent of our offerings and the wide range of styles and sizes. This sale will include the finest novelty footwear of the season.

Gude's GOOD FOOTWEAR 537-539 So. Broadway Los Angeles